



MINOLTA

Parts Manual

The essentials of imaging

FN-6/112

PREFACE

1. The part numbers listed in Parts Manual are those which were assigned to the parts making up the machine at the time machine was originally introduced onto the market.
2. Parts whose INDEX numbers are shown white against a black background in the illustration are those to be used in only certain market areas. These part numbers are given in the lower half part of the list section. Check the SFIX No. listed in SFIX CHART on page II to find which part number is applicable to your own area.
3. Parts whose INDEX numbers are shown black against a white background in the illustration are those to be used in all market areas. These parts are listed on the upper half part of the list section.
4. If "NS" follows a part number given in the list section, it indicates that we do not keep a stock of the part. The part is not required for ordinary service jobs, either.
5. If "RP" is shown in the REC column of the list section, it indicates that the part is functionally important.
6. In the exploded views in this Parts Manual the parts (Screws & Washes, etc...) which are indicated with a "four-digit" numbers are listed in numerical order in the section "SCREWS AND WASHERS". Please check these "four-digit" numbers with the part numbers ("ten-digit" numbers) which should be used for ordering the part.
7. All part numbers consist of "ten-digit" which should all be quoted when ordering a part. The price of parts can be obtained by referring to the "Parts Price List" which is separately issued.
8. All information contained in this parts manual is subject to change.

CONTENTS

1.	FRAME SECTION	1
2.	HOUSING	3
3.	PAPER TRANSPORT SECTION (A)	5
4.	PAPER TRANSPORT SECTION (B)	7
5.	PAPER TRANSPORT SECTION (C)	9
6.	ELEVATOR DRIVE SECTION	11
7.	SHIFT DRIVE SECTION	13
8.	PAPER EXIT SECTION	15
9.	DRIVE SECTION (A)	17
10.	DRIVE SECTION (B)	19
11.	STAPLER UNIT (A)	21
12.	STAPLER UNIT (B)	23
13.	STAPLER UNIT (C)	25
14.	STAPLER UNIT (D)	27
15.	STAPLER UNIT (E)	29
16.	STAPLER UNIT (F)	31
17.	STAPLER UNIT (G)	33
18.	STAPLER UNIT (H)	35
19.	STAPLER UNIT (I)	37
20.	PUNCH UNIT (A) (OPTION)	PK-2 39
21.	PUNCH UNIT (B) (OPTION)	PK-2 41
22.	HOUSING AND FRAME SECTION (OPTION)	Cover Inserter B 43
23.	PAPER TAKE-UP SECTION (OPTION)	Cover Inserter B 45
24.	DRIVE SECTION (OPTION)	Cover Inserter B 47
25.	PAPER TRANSPORT SECTION (A) (OPTION)	Cover Inserter B 49
26.	PAPER TRANSPORT SECTION (B) (OPTION)	Cover Inserter B 51
27.	PAPER TAKE-UP TRAY (A) (OPTION)	Cover Inserter B 53
28.	PAPER TAKE-UP TRAY (B) (OPTION)	Cover Inserter B 55
29.	WIRING ACCESSORIES AND JIGS	57
30.	SCREWS AND WASHERS	59
31.	NUMERICAL INDEX	60

NOVEMBER 2001

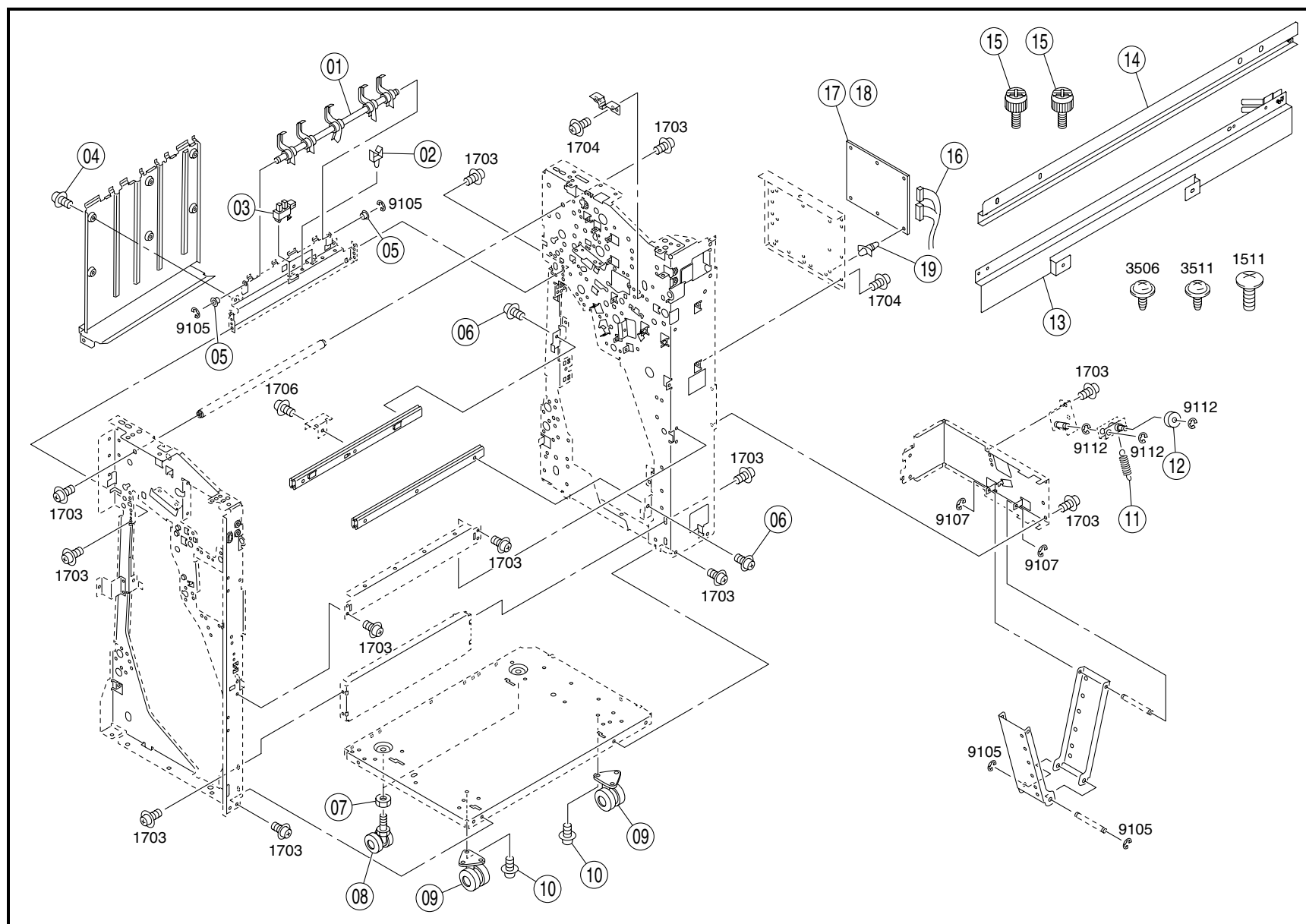

INDEX	PART NO.	PART NAME	REC	QTY	INDEX	PART NO.	PART NAME	REC	QTY
01	4594-2205-01	ACTUATOR		1	19	9384-1010-31	PWB SUPPORT 11.11H		1
02	4433-6752-01	WIRING SADDLE		1					
03	4014-1023-01	PHOTO INTERRUPTER		2					
04	4594-2003-01	SCREW		1					
05	4014-1231-01	BUSHING		2					
06	4594-2002-01	SCREW		2					
07	4014-4030-01	NUT		2					
08	4594-2021-01	CASTOTR		2					
09	4594-2016-01	CASTOTR		2					
10	4014-4012-01	SCREW		2					
11	4014-1071-01	TENSION SPRING		1					
12	4014-1010-01	ROLLER		1					
13	4014-2801-01	PLATE		1					
14	4014-2802-01	PLATE		1					
15	4014-2527-01	SCREW		2					
16	4594-2129-01	HARNESS		1					
17	4024-2020-01	CONTROL BOARD UNIT FN-6	RP	1					
18	4024-2016-01	CONTORL BOARD UNIT FN-112	RP	1					
INDEX	PART NO.	PART NAME	REC	QTY	SFIX				

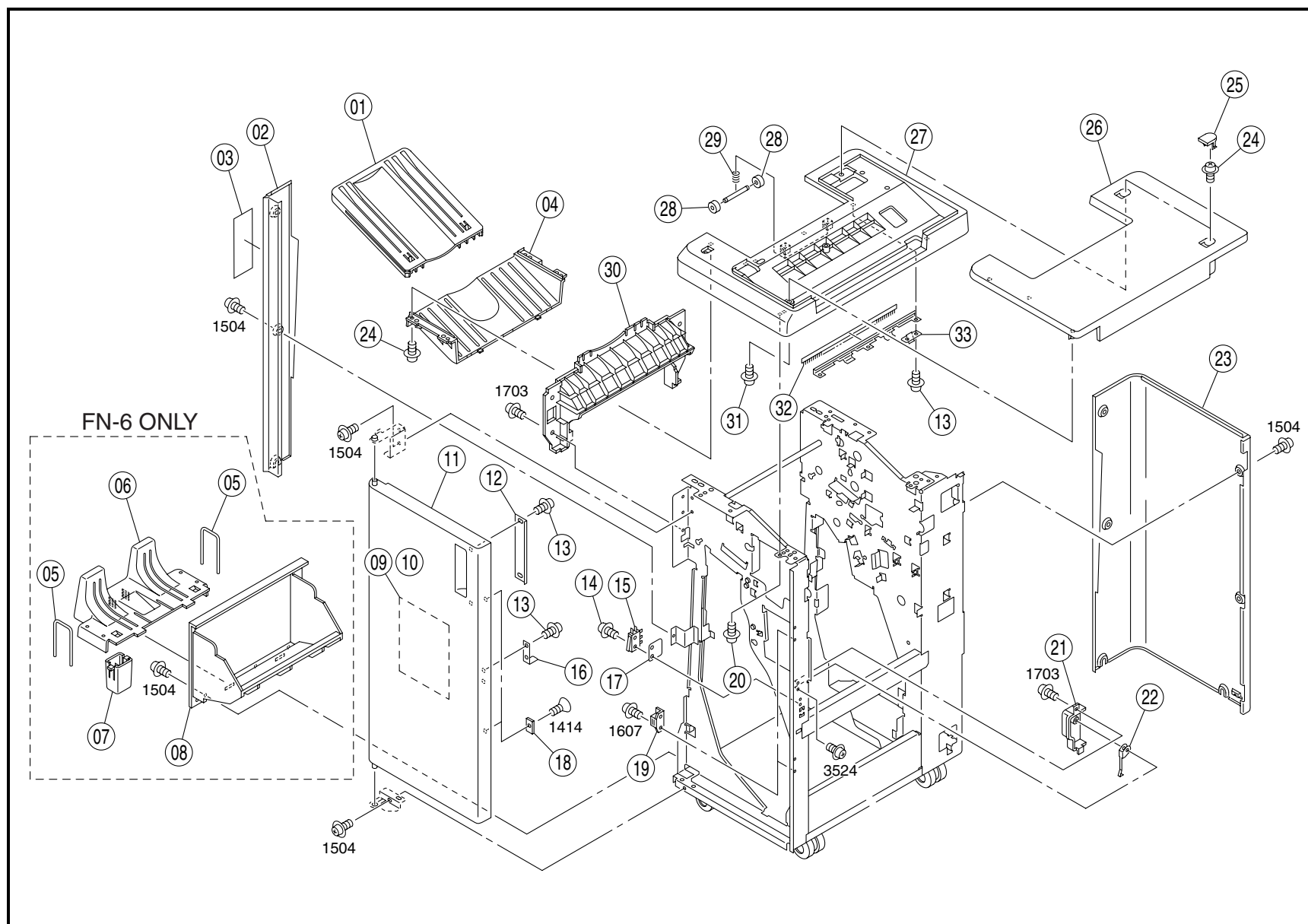

INDEX	PART NO.	PART NAME	REC	QTY	INDEX	PART NO.	PART NAME	REC	QTY
01	4594-2188-01	TRAY		1	19	4014-1020-01	MAGNET CATCH		2
02	4024-2134-01	SIDE COVER/LEFT		1	20	4594-2009-01	SCREW		1
03	4594-2213-01	LABEL		1	21	4014-1249-01	COVER		1
04	4024-2138-01	TOP PLATE		1	22	4014-1242-01	ACTUATOR		1
05	4594-2154-01	GUIDE FN-6		2	23	4024-2136-01	REAR COVER		1
06	4594-2212-01	TRAY FN-6		1	24	4024-3024-01	SCREW		2
07	4594-2191-01	STOPPER FN-6		1	25	4594-2189-01	COVER		2
08	4024-2139-01	SIDE COVER/LOWER FN-6		1	26	4024-2137-01	TOP PLATE		1
09	4594-2196-01	LABEL FN-6		1	27	4024-2132-01	TOP PLATE		1
10	4594-2196-01	LABEL FN-112		1	28	4014-2364-01	ROLL		4
11	4024-2135-01	FRONT DOOR		1	29	4014-1125-01	PRESSURE SPRING		2
12	4594-2029-01	HANDLE		1	30	4024-2133-01	SIDE COVER/UPPER		1
13	4594-2007-01	SCREW		3	31	4594-2006-01	SCREW		1
14	4014-4005-01	SCREW		1	32	4014-1267-01	NEUTRALIZING BRUSH		1
15	4014-1301-01	SWITCH		1	33	4594-2075-01	EARTH GROUND		1
16	4014-1239-01	ACTUATOR		1					
17	4014-1250-01	INSULATING SHEET		1					
18	4014-1701-01	PLATE		2					
INDEX	PART NO.	PART NAME	REC	QTY	SFIX				

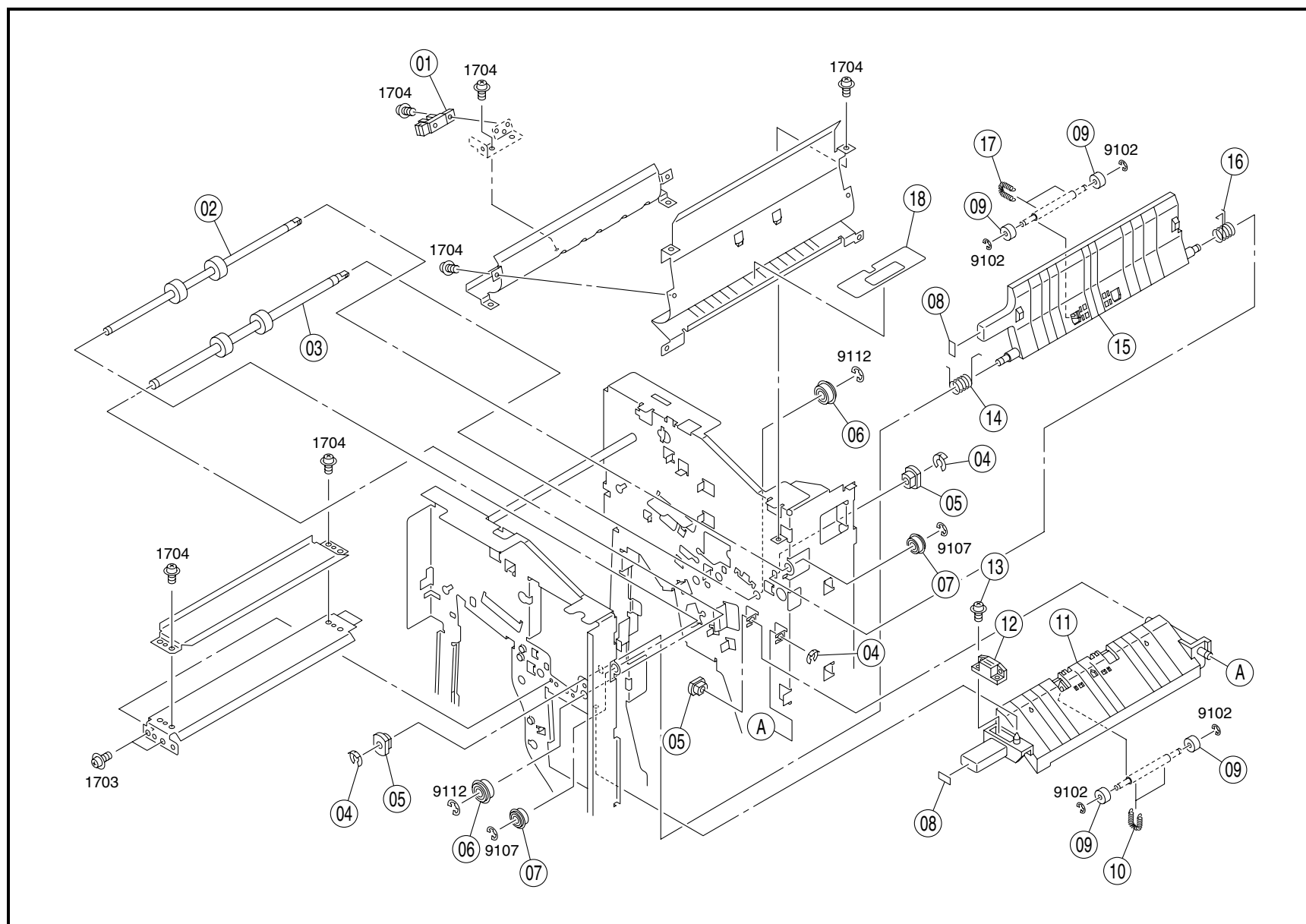

INDEX	PART NO.	PART NAME	REC	QTY	INDEX	PART NO.	PART NAME	REC	QTY
01	4024-2032-01	PHOTO INTERRUPTER		1					
02	4594-2054-01	ROLLER		1					
03	4594-2067-01	ROLLER		1					
04	4024-2550-01	STOPPER		3					
05	4014-2532-01	BUSHING		3					
06	4014-1780-01	BUSHING		2					
07	4014-2498-01	BUSHING		2					
08	4594-2199-01	LABEL		2					
09	4014-1241-01	ROLLER		4					
10	4594-2068-01	TENSION SPRING		2					
11	4594-2050-01	GUIDE		1					
12	4014-1020-01	MAGNET CATCH		1					
13	4594-2005-01	SCREW		1					
14	4594-2062-01	TORSION SPRING		1					
15	4594-2051-01	GUIDE		1					
16	4594-2063-01	TORSION SPRING		1					
17	4594-2061-01	TENSION SPRING		2					
18	4594-2066-01	SHEET		1					
INDEX	PART NO.	PART NAME	REC	QTY	SFIX				

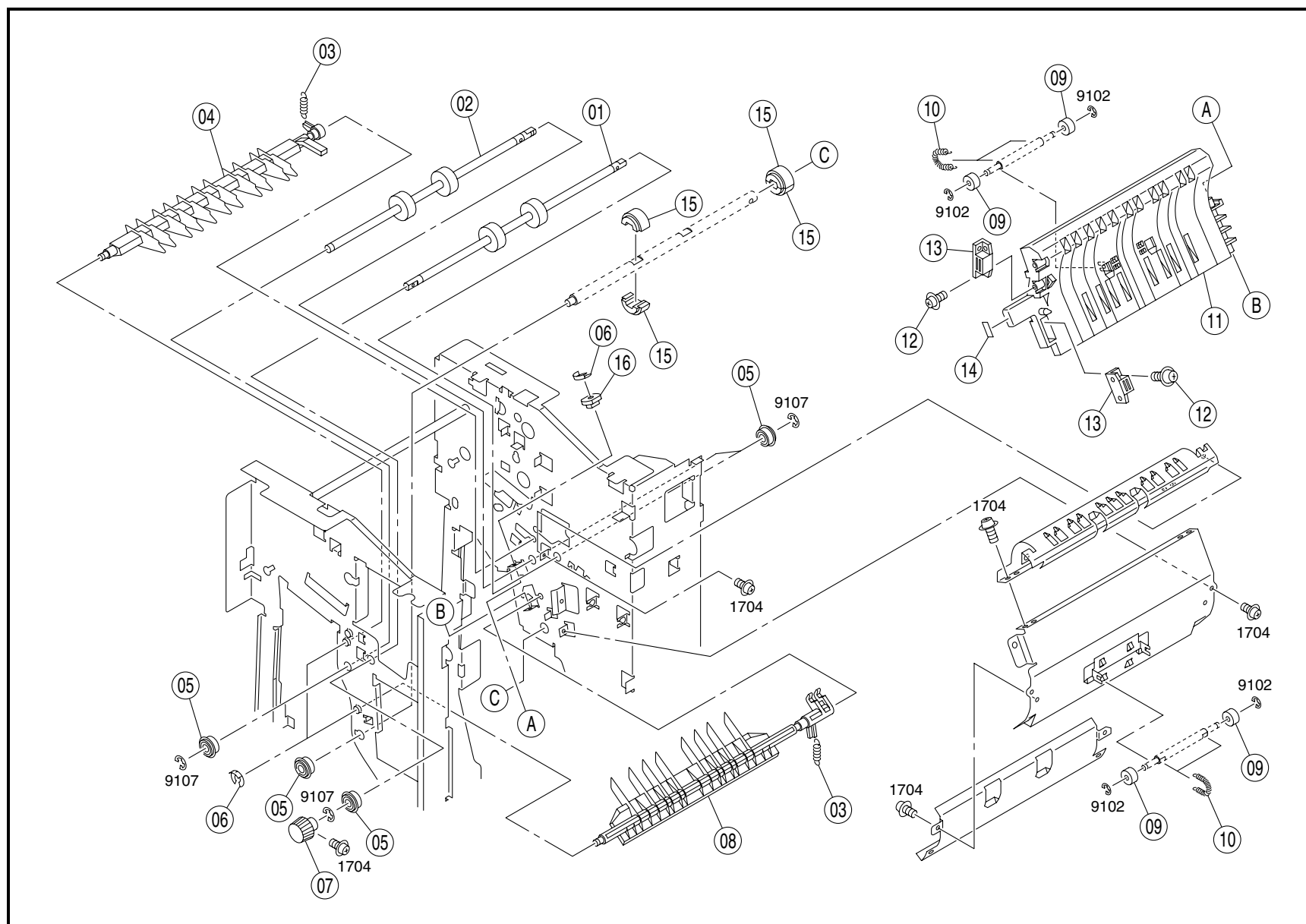

INDEX	PART NO.	PART NAME	REC	QTY	INDEX	PART NO.	PART NAME	REC	QTY
01	4594-2056-01	ROLLER		1					
02	4594-2055-01	ROLLER		1					
03	4594-2093-01	TENSION SPRING		2					
04	4594-2058-01	GUIDE		1					
05	4014-2498-01	BUSHING		4					
06	4024-2550-01	STOPPER		2					
07	4014-2531-01	KNOB		1					
08	4594-2060-01	GUIDE		1					
09	4014-1241-01	ROLLER		4					
10	4594-2061-01	TENSION SPRING		4					
11	4594-2053-01	GUIDE		1					
12	4594-2005-01	SCREW		4					
13	4014-1020-01	MAGNET CATCH		2					
14	4594-2199-01	LABEL		1					
15	4024-2006-01	CONVEYANCE ROLLER	RP	4					
16	4014-2532-01	BUSHING		1					
INDEX	PART NO.	PART NAME	REC	QTY	SFIX				

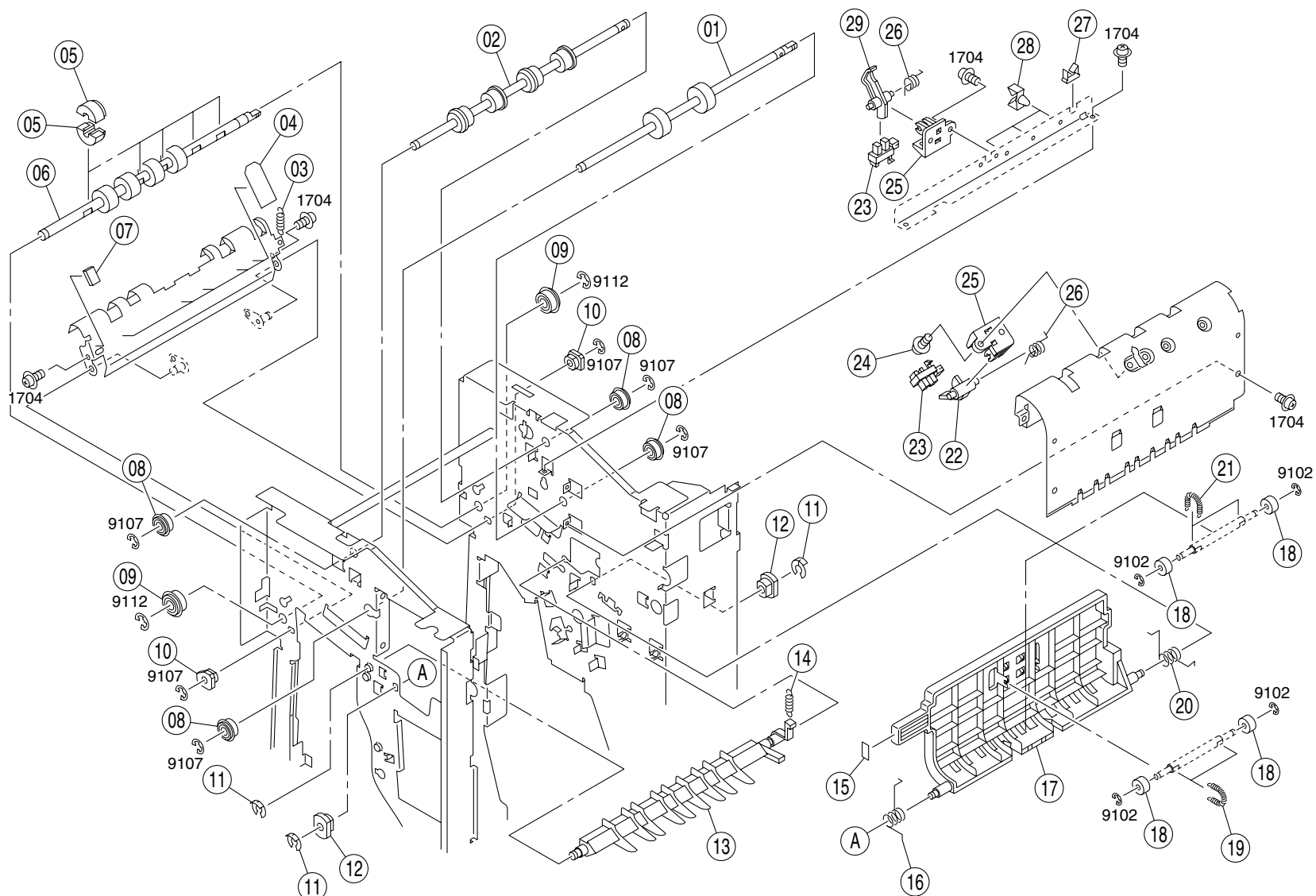

INDEX	PART NO.	PART NAME	REC	QTY	INDEX	PART NO.	PART NAME	REC	QTY
01	4594-2055-01	ROLLER	RP	1	19	4594-2061-01	TENSION SPRING		2
02	4594-2074-01	ROLLER		1	20	4594-2065-01	TORSION SPRING		1
03	4594-2088-01	TENSION SPRING		1	21	4594-2072-01	TENSION SPRING		2
04	4594-2069-01	SHEET		5	22	4594-2076-01	ACTUATOR		1
05	4014-1055-01	PAPER EXIT ROLLER		10	23	4014-1023-01	PHOTO INTERRUPTER		2
06	4594-2057-01	ROLLER		1	24	4594-2001-01	SCREW		1
07	4594-2070-01	SPONGE		1	25	4594-2082-01	HOLDER		2
08	4014-2498-01	BUSHING		4	26	4594-2077-01	TORSION SPRING		2
09	4014-1780-01	BUSHING		2	27	4024-2184-01	EDGE COVER		1
10	4014-2382-01	BUSHING		2	28	4433-6752-01	WIRING SADDLE		3
11	4024-2550-01	STOPPER		3	29	4594-2078-01	ACTUATOR		1
12	4014-2532-01	BUSHING		2					
13	4594-2059-01	GUIDE		1					
14	4594-2093-01	TENSION SPRING		1					
15	4594-2199-01	LABEL		1					
16	4594-2064-01	TORSION SPRING		1					
17	4594-2052-01	GUIDE		1					
18	4014-1241-01	ROLLER		4					
INDEX	PART NO.	PART NAME	REC	QTY	SFX				

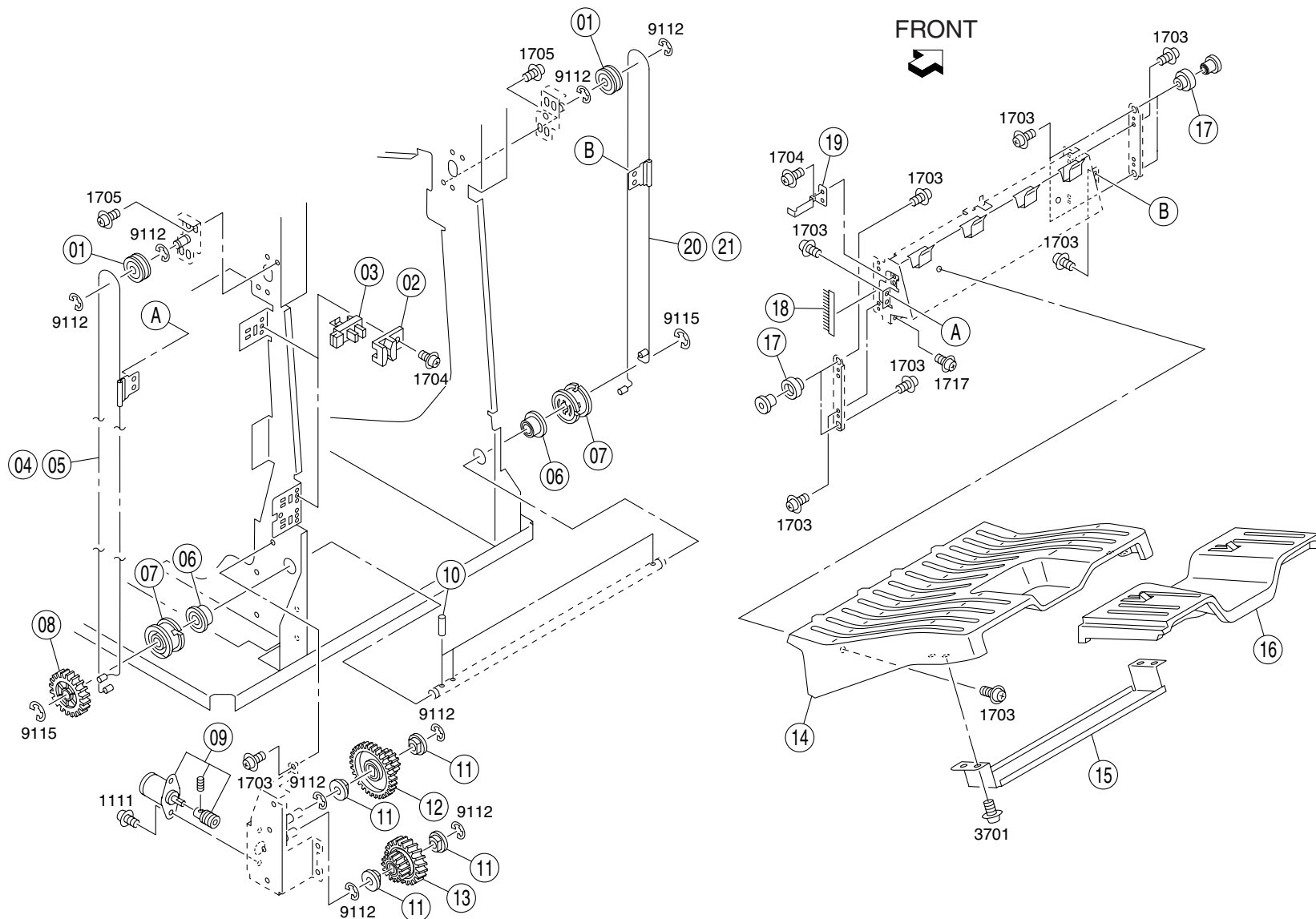

INDEX	PART NO.	PART NAME	REC	QTY	INDEX	PART NO.	PART NAME	REC	QTY
01	4594-2098-01	PULLEY	PR	2	19	4594-2097-01	ACTUATOR		1
02	4594-2099-01	HOLDER		2	20	4594-2160-01	WIRE FN-6		1
03	4014-1023-01	PHOTO INTERRUPTER		2	21	4594-2095-01	WIRE FN-112		1
04	4594-2161-01	WIRE FN-6		1					
05	4594-2096-01	WIRE FN-112		1					
06	4594-2101-01	BALL BEARING		2					
07	4014-1270-01	PULLEY		2					
08	4594-2114-01	GEAR 24T		1					
09	4594-2206-01	MOTOR ASSY		1					
10	4594-2014-01	PIN		3					
11	4014-1026-01	BUSHING		4					
12	4594-2113-01	GEAR 15/65T		1					
13	4594-2112-01	GEAR 21/44T		1					
14	4594-2192-01	TRAY		1					
15	4014-2803-01	PLATE		1					
16	4594-2193-01	TRAY		1					
17	4594-2100-01	ROLL		4					
18	4594-2094-01	NEUTRALIZING BRUSH		1					
INDEX	PART NO.	PART NAME	REC	QTY	SFIX				

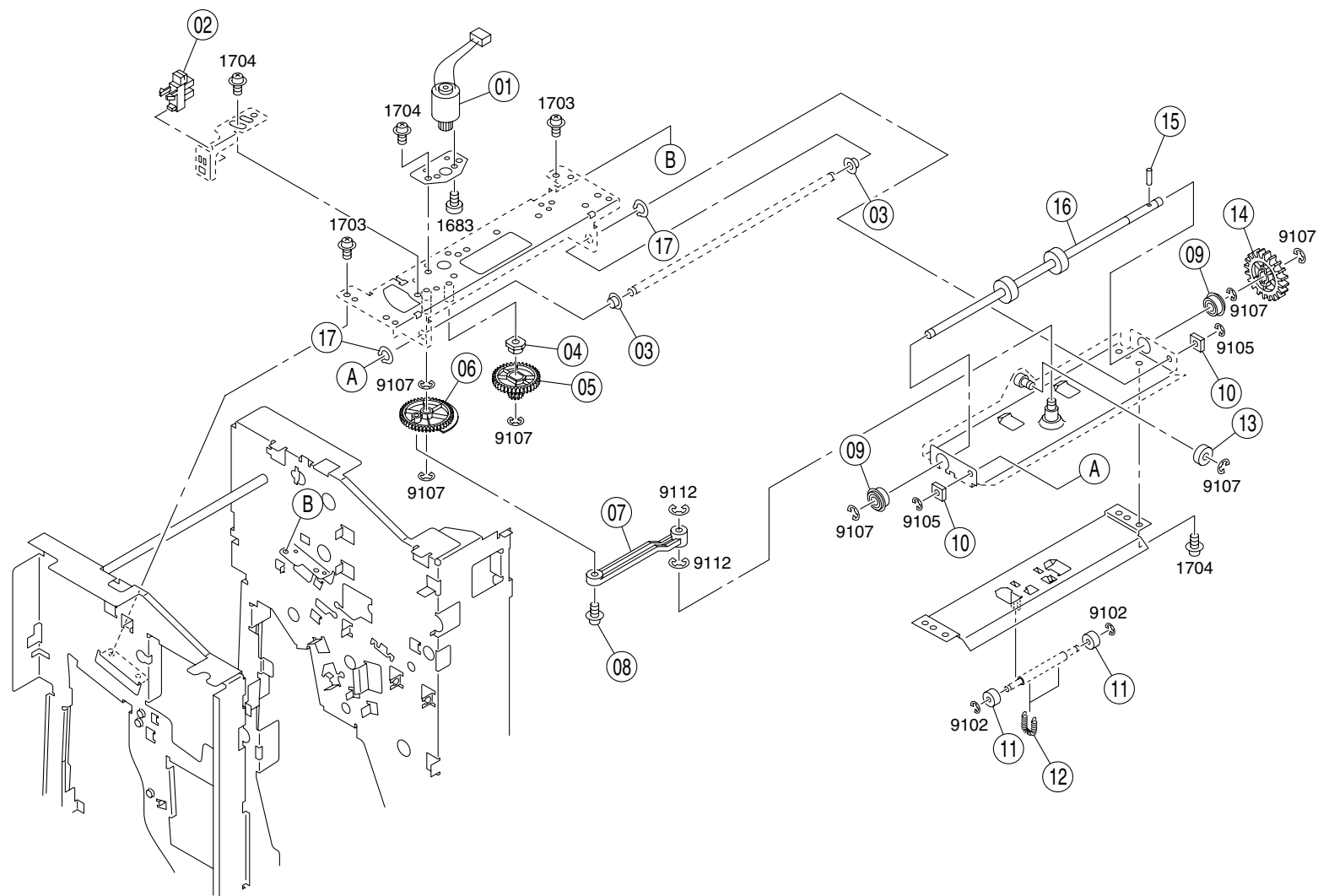

INDEX	PART NO.	PART NAME	REC	QTY	INDEX	PART NO.	PART NAME	REC	QTY
01	4014-3118-01	MOTOR ASSY		1					
02	4014-1023-01	PHOTO INTERRUPTER		1					
03	4014-1243-01	BUSHING		2					
04	4014-1570-01	BUSHING		1					
05	4594-2117-01	GEAR 24/105T		1					
06	4594-2118-01	GEAR 128T		1					
07	4014-1263-01	ARM		1					
08	4594-2009-01	SCREW		1					
09	4014-2498-01	BUSHING		2					
10	4014-2363-01	SHEET		2					
11	4014-1241-01	ROLLER		2					
12	4594-2061-01	TENSION SPRING		2					
13	4014-1764-01	ROLLER		1					
14	4594-2115-01	GEAR 32T		1					
15	4594-2013-01	PIN		1					
16	4594-2073-01	ROLLER		1					
17	4594-2010-01	STOPPER RING		2					
INDEX	PART NO.	PART NAME	REC	QTY	SFIX				

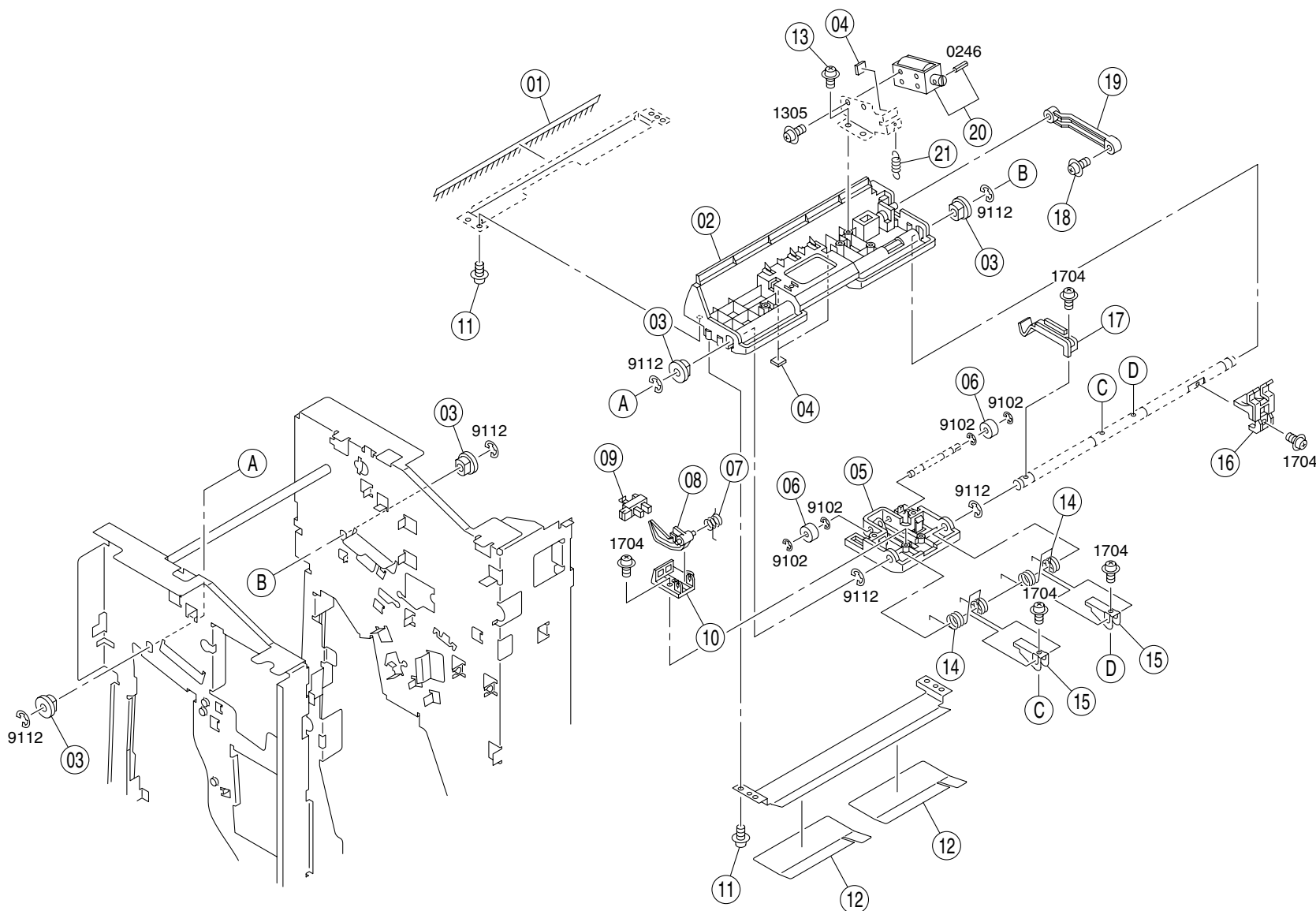

INDEX	PART NO.	PART NAME	REC	QTY	INDEX	PART NO.	PART NAME	REC	QTY
01	4594-2091-01	NEUTRALIZING BRUSH		1	19	4594-2090-01	ARM		1
02	4594-2194-01	HOLDER		1	20	4024-2009-01	PAPER EXIT SOLENOID ASSY		1
03	4014-1026-01	BUSHING		4	21	4594-2086-01	TENSION SPRING		1
04	4014-1247-01	SPONGE		3					
05	4594-2195-01	HOLDER		1					
06	4014-1241-01	ROLLER		2					
07	4594-2079-01	TORSION SPRING		1					
08	4594-2080-01	ACTUATOR		1					
09	4014-1023-01	PHOTO INTERRUPTER		1					
10	4594-2082-01	HOLDER		1					
11	4594-2006-01	SCREW		1					
12	4594-2081-01	GUIDE SHEET		2					
13	4594-2008-01	SCREW		1					
14	4594-2083-01	TORSION SPRING		2					
15	4594-2084-01	STOPPER		2					
16	4594-2085-01	LEVER		1					
17	4594-2087-01	HOLDER		1					
18	4594-2009-01	SCREW		1					
INDEX	PART NO.	PART NAME	REC	QTY	SFIX				

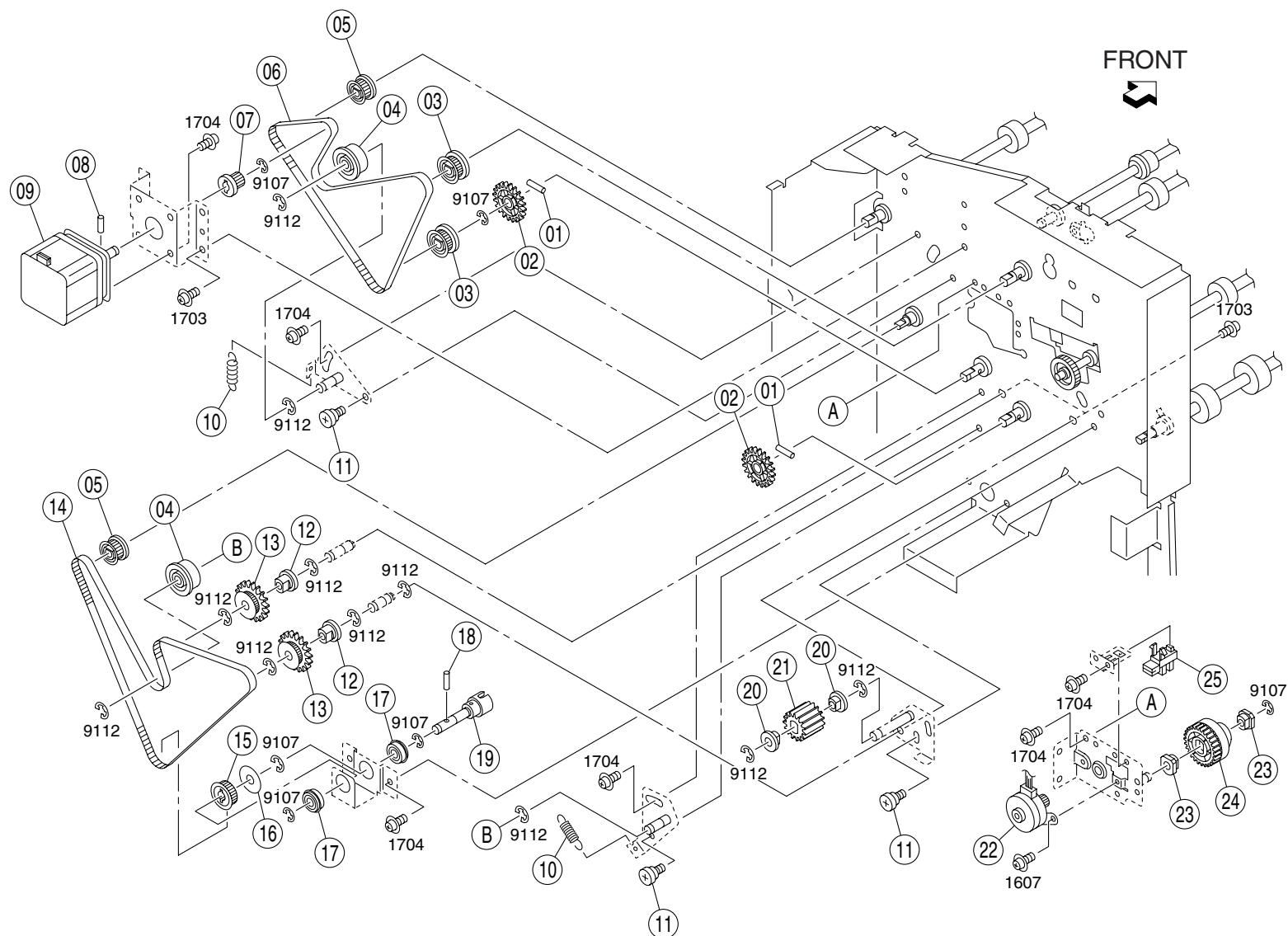

INDEX	PART NO.	PART NAME	REC	QTY	INDEX	PART NO.	PART NAME	REC	QTY
01	4594-2013-01	PIN		2	19	4594-2030-01	SHAFT		1
02	4594-2115-01	GEAR 32T		2	20	4014-1026-01	BUSHING		2
03	4594-2105-01	PULLEY 25T		2	21	4594-2020-01	GEAR		1
04	4014-1054-01	PULLEY		2	22	4594-2027-01	MOTOR		1
05	4594-2109-01	PULLEY 20T		2	23	4014-2382-01	BUSHING		2
06	4594-2124-01	TIMING BELT		1	24	4594-2116-01	GEAR 71T		1
07	4594-2104-01	PULLEY 14T		1	25	4014-1023-01	PHOTO INTERRUPTER		1
08	4014-1033-01	PIN		1					
09	4024-2078-01	PAPER EXIT DRIVING MOTOR		1					
10	4594-2092-01	TENSION SPRING		2					
11	4014-1601-01	GUIDE SCREW		3					
12	4014-1720-01	BUSHING		2					
13	4594-2106-01	PULLEY 32T		2					
14	4594-2125-01	TIMING BELT		1					
15	4594-2111-01	PULLEY 25T		1					
16	4594-2198-01	WASHER		1					
17	4014-2498-01	BUSHING		2					
18	4594-2012-01	PIN		1					
INDEX	PART NO.	PART NAME	REC	QTY	SFIX				

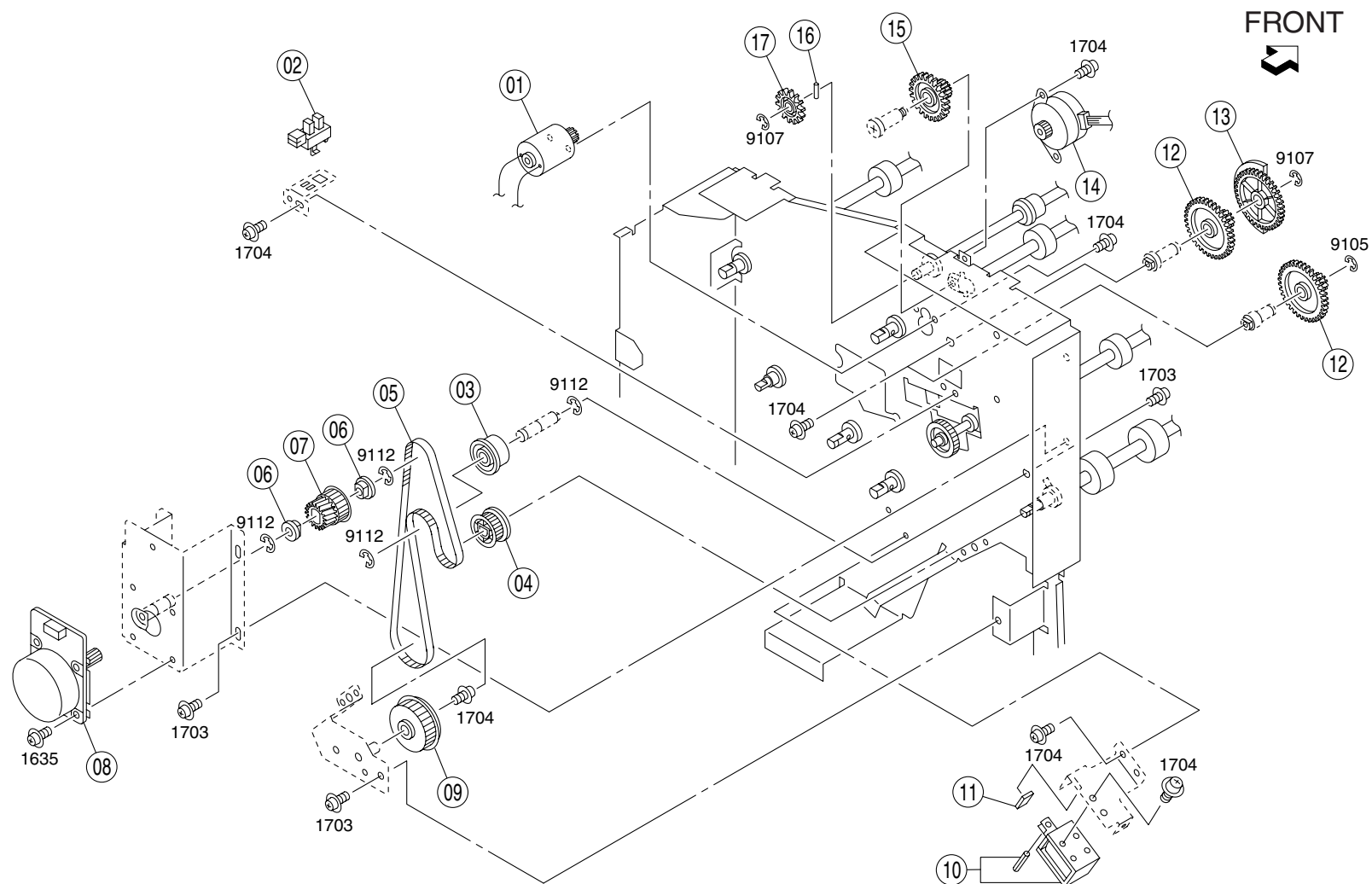

INDEX	PART NO.	PART NAME	REC	QTY	INDEX	PART NO.	PART NAME	REC	QTY
01	4014-3118-01	MOTOR ASSY		1					
02	4014-1023-01	PHOTO INTERRUPTER		1					
03	4014-1054-01	PULLEY		1					
04	4014-1281-01	PULLEY 24T		1					
05	4594-2126-01	TIMING BELT		1					
06	4014-1720-01	BUSHING		2					
07	4594-2107-01	PULLEY 24/31T		1					
08	4024-2025-01	DC BRUSHLESS MOTOR		1					
09	4014-1133-01	PULLEY 43T		1					
10	4014-3117-01	SOLENOID ASSY		1					
11	4014-1247-01	SPONGE		1					
12	4014-1293-01	GEAR 100/20T		2					
13	4014-1136-01	GEAR 100T		1					
14	4014-1154-01	MOTOR		1					
15	4594-2120-01	GEAR 25/37T		1					
16	4594-2013-01	PIN		1					
17	4594-2121-01	GEAR 22T		1					
INDEX	PART NO.	PART NAME	REC	QTY	SFIX				

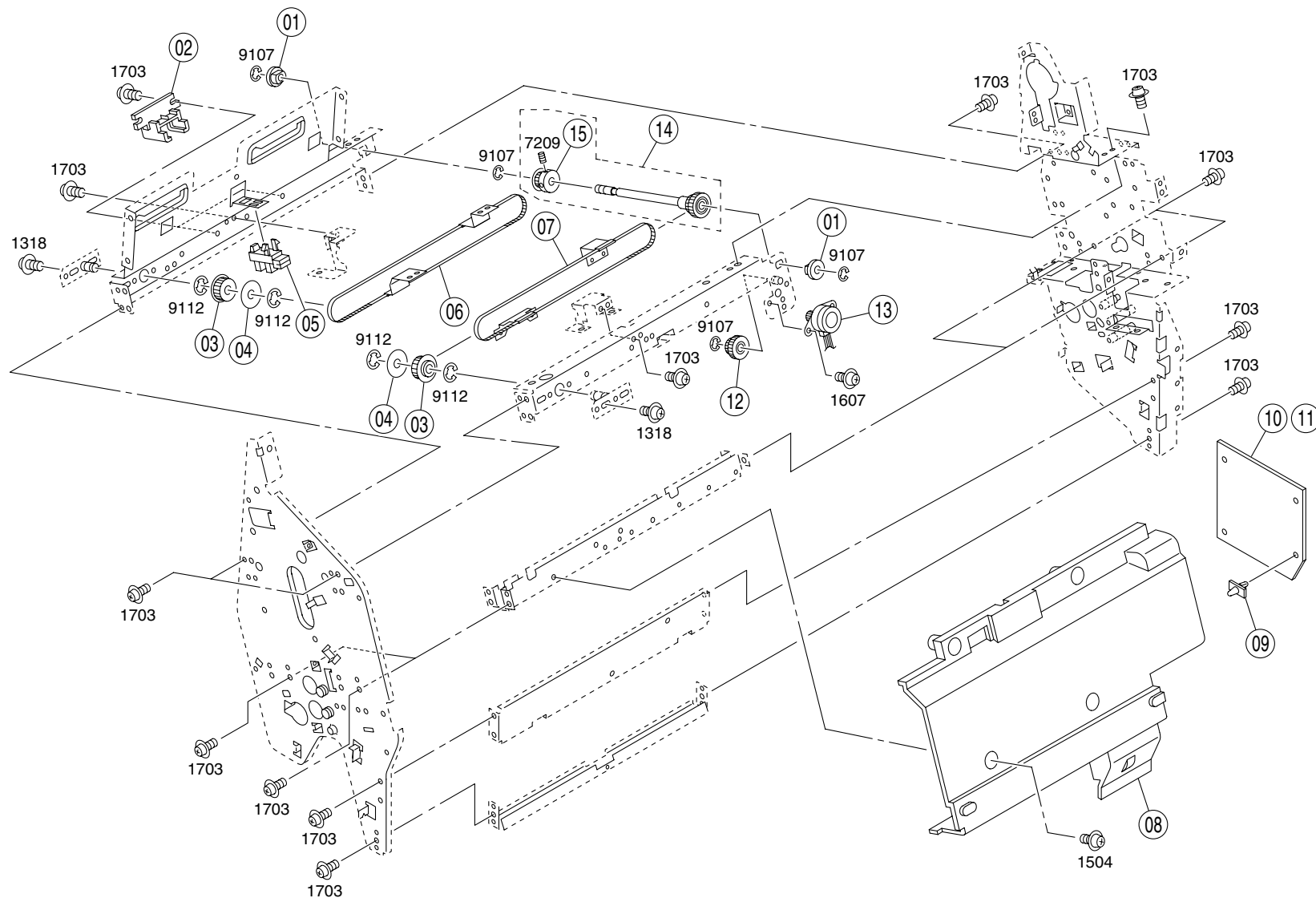

INDEX	PART NO.	PART NAME	REC	QTY	INDEX	PART NO.	PART NAME	REC	QTY
01	4014-1754-01	BUSHING		2					
02	4594-2034-01	GUIDE		1					
03	4594-2110-01	PULLEY 19T		2					
04	4014-1611-01	WASHER		2					
05	4014-1023-01	PHOTO INTERRUPTER		1					
06	4594-2128-01	TIMING BELT		1					
07	4594-2127-01	TIMING BELT		1					
08	4594-2035-01	COVER		1					
09	4594-2015-01	PWB SUPPORT		1					
10	4594-2187-01	PWB ASSY FN-6	RP	1					
11	4594-2130-01	PWB ASSY FN-112	RP	1					
12	4014-1288-01	GEAR 51/21T		1					
13	4014-1154-01	MOTOR		1					
14	4594-2031-01	SHAFT ASSY		1					
15	4594-2108-01	PULLEY 19T		1					
INDEX	PART NO.	PART NAME	REC	QTY	SFIX				

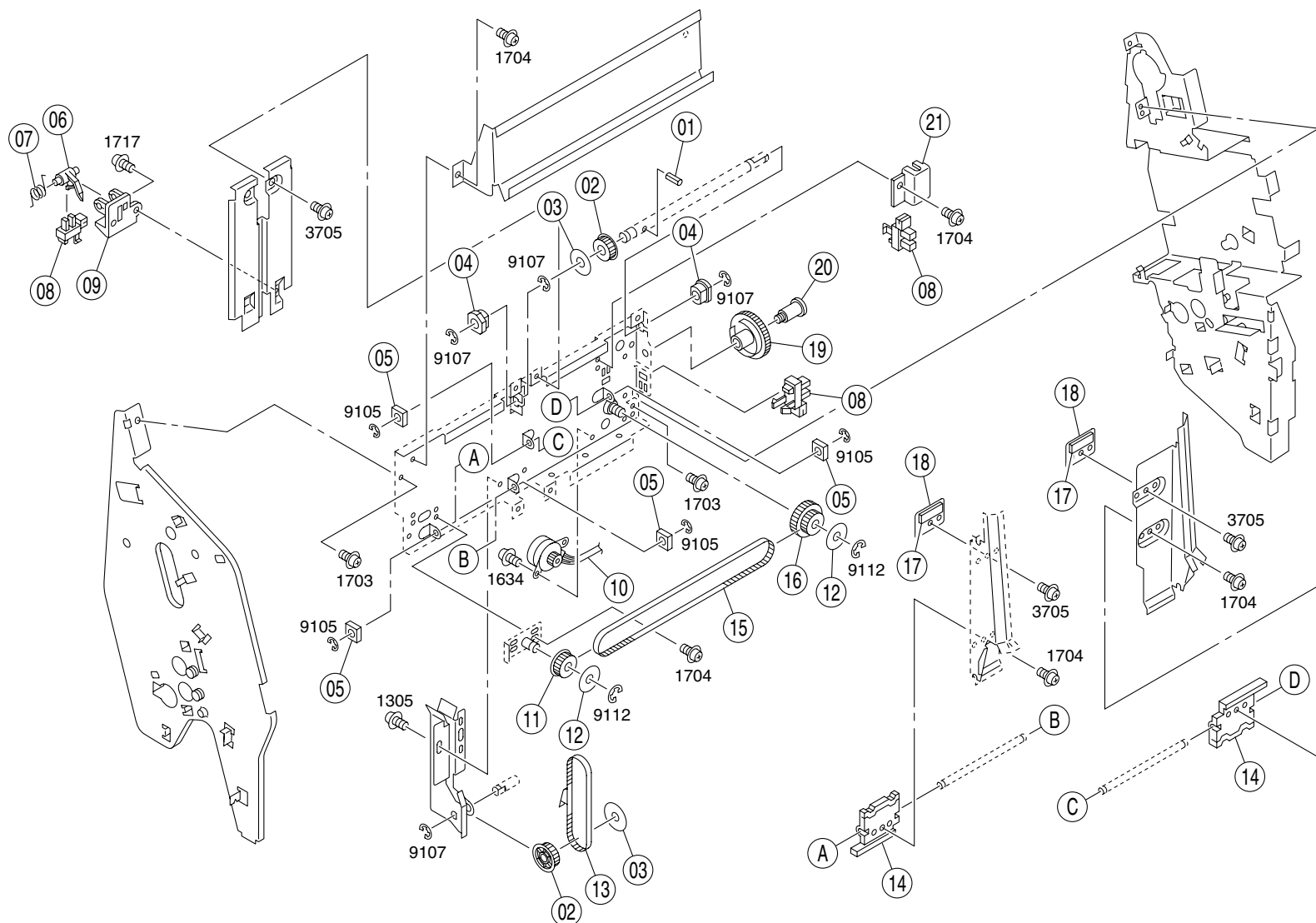

INDEX	PART NO.	PART NAME	REC	QTY	INDEX	PART NO.	PART NAME	REC	QTY
01	4024-2028-01	PIN		1	19	4014-1294-01	GEAR 102T		1
02	4594-2102-01	PULLEY 18T		2	20	4014-1273-01	SHOULDER SCREW		1
03	4594-2044-01	WASHER		2	21	4014-1176-01	COVER		1
04	4014-1754-01	BUSHING		2					
05	4014-2363-01	SHEET		4					
06	4594-2080-01	ACTUATOR		1					
07	4594-2077-01	TORSION SPRING		1					
08	4014-1023-01	PHOTO INTERRUPTER		3					
09	4594-2082-01	HOLDER		1					
10	4014-1154-01	MOTOR		1					
11	4014-1613-01	PULLEY 28T		1					
12	4014-1611-01	WASHER		2					
13	4594-2122-01	TIMING BELT		1					
14	4594-2042-01	HOLDER		2					
15	4014-1295-01	TIMING BELT		1					
16	4014-1612-01	GEAR 55/28T		1					
17	4594-2045-01	SHEET		2					
18	4594-2043-01	SLIDE PLATE		2					
INDEX	PART NO.	PART NAME	REC	QTY	SFIX				

INDEX	PART NO.	PART NAME	REC	QTY	INDEX	PART NO.	PART NAME	REC	QTY
01	4594-2039-01	ROLL		2	19	4594-2076-01	ACTUATOR		1
02	4594-2038-01	ROLL		1	20	4594-2082-01	HOLDER		1
03	4014-1267-01	NEUTRALIZING BRUSH		1	21	4594-2037-01	TENSION SPRING		2
04	4594-2040-01	TENSION SPRING		4	22	4014-1023-01	PHOTO INTERRUPTER		1
05	4024-2024-01	ENTRANCE GUIDE ROLLER		4	23	4594-2077-01	TORSION SPRING		1
06	4024-2019-01	ENTRANCE GUIDE ROLLER		2					
07	4014-1026-01	BUSHING		2					
08	4594-2036-01	PULLEY 30T		1					
09	4594-2103-01	PULLEY 32T		2					
10	4594-2123-01	TIMING BELT		1					
11	4594-2010-01	STOPPER RING		2					
12	4594-2041-01	PLATE SPRING		1					
13	4014-1780-01	BUSHING		2					
14	4014-1281-01	PULLEY 24T		1					
15	4594-2207-01	TIMING BELT		1					
16	4014-1064-01	MOTOR PULLEY		1					
17	4014-1307-01	MOTOR		1					
18	4594-2214-01	PIN		1					
INDEX	PART NO.	PART NAME	REC	QTY	SFIX				

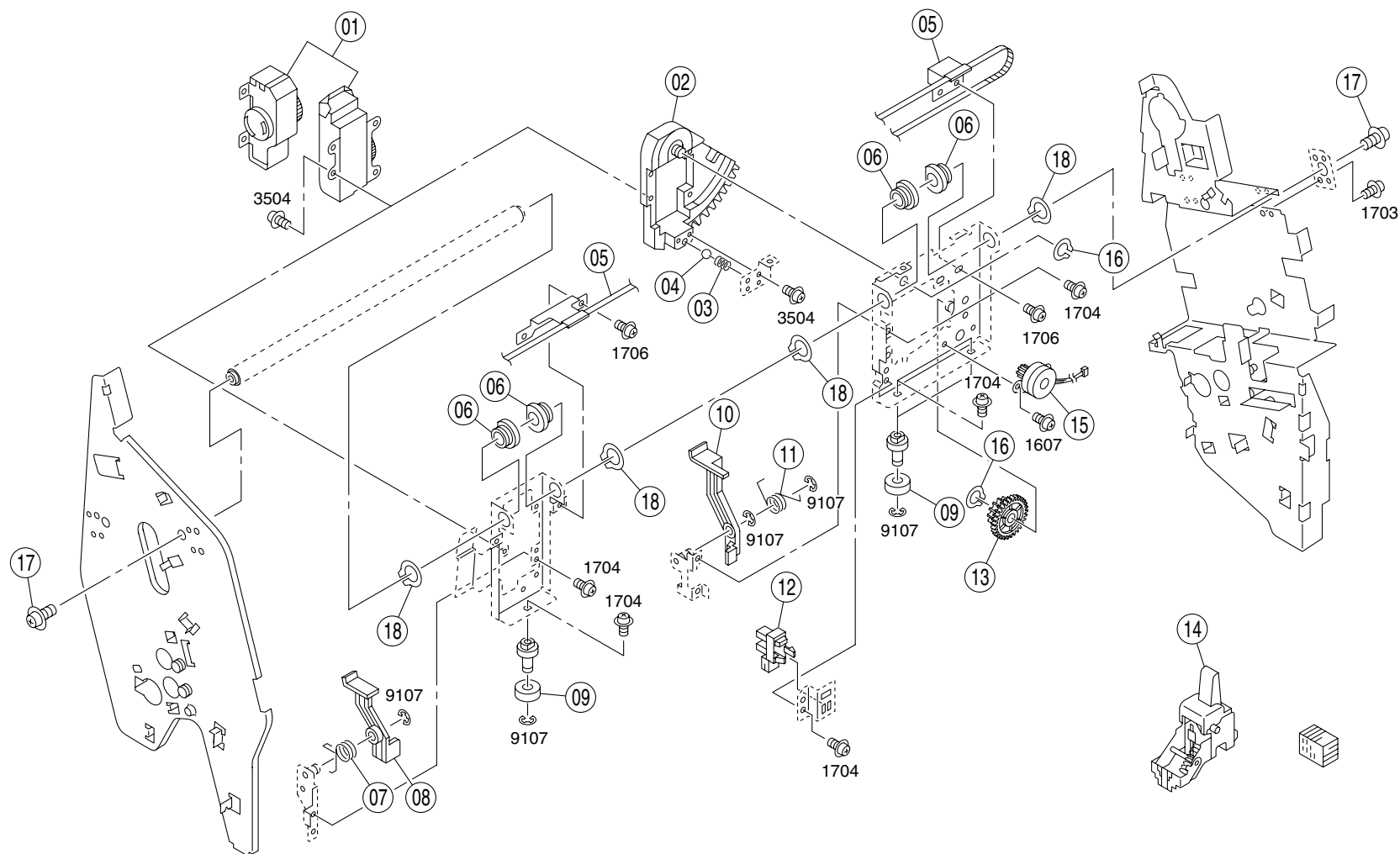

INDEX	PART NO.	PART NAME	REC	QTY	INDEX	PART NO.	PART NAME	REC	QTY
01	4594-1001-01	STAPLER FRONT	RP	1					
02	4594-2032-01	GEAR		1					
03	4014-1091-01	PRESSURE SPRING		1					
04	4014-1092-01	PIN		1					
05	4594-2127-01	TIMING BELT		2					
06	4594-2033-01	BALL BEARING		4					
07	4594-2048-01	TORSION SPRING		1					
08	4594-2046-01	LEVER		1					
09	4014-1764-01	ROLLER		2					
10	4594-2047-01	LEVER		1					
11	4594-2049-01	TORSION SPRING		1					
12	4014-1023-01	PHOTO INTERRUPTER		1					
13	4594-2119-01	GEAR 15/90T		1					
14	4014-1157-01	CARTRIDGE CASE		1					
15	4014-1154-01	MOTOR		1					
16	4594-2010-01	STOPPER RING		2					
17	4594-2004-01	SCREW		2					
18	4014-4036-01	RETAINING RING		4					
INDEX	PART NO.	PART NAME	REC	QTY	SFIX				

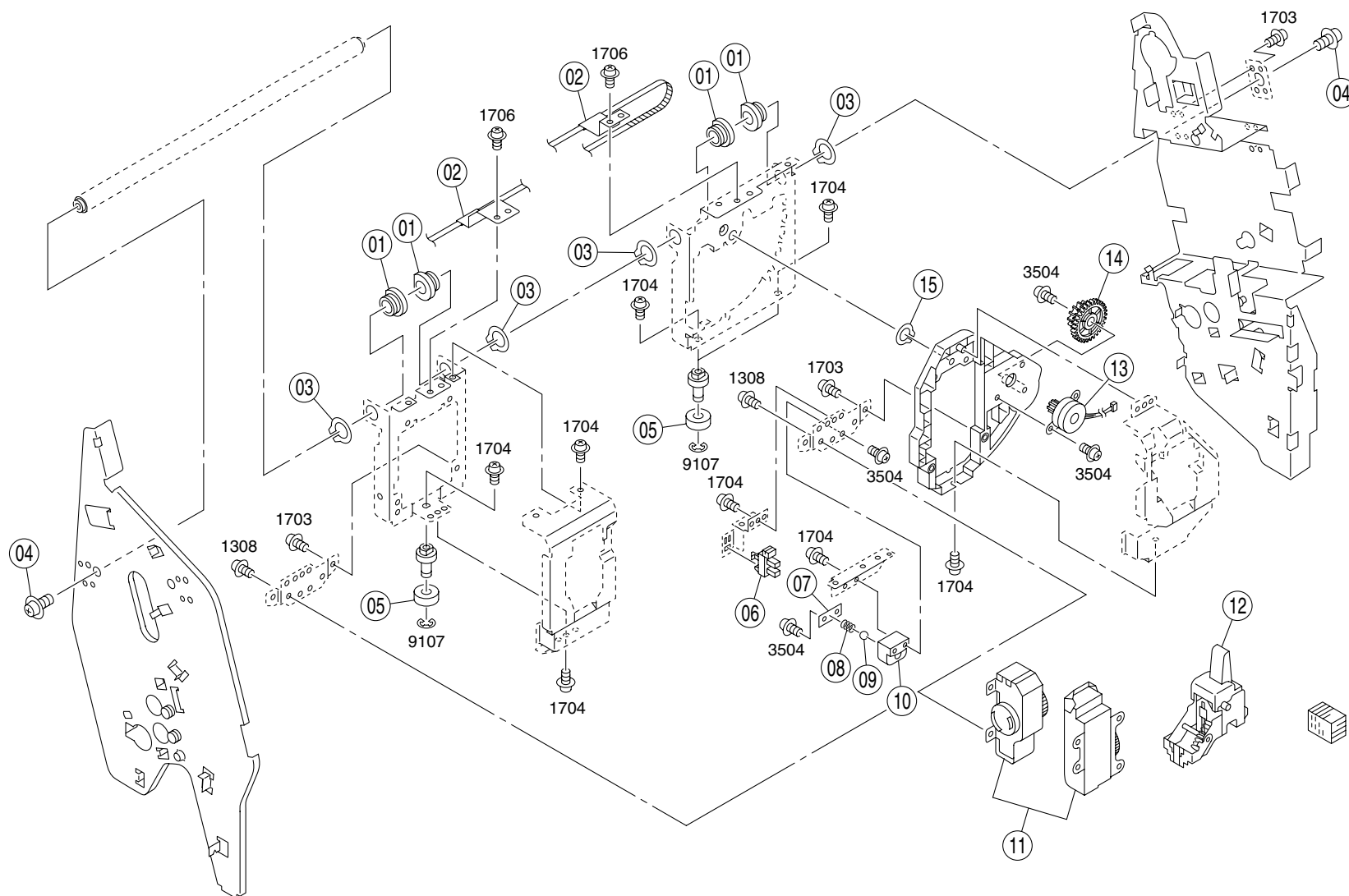

INDEX	PART NO.	PART NAME	REC	QTY	INDEX	PART NO.	PART NAME	REC	QTY
01	4594-2033-01	BALL BEARING		4					
02	4594-2128-01	TIMING BELT		2					
03	4014-4036-01	RETAINING RING		4					
04	4594-2004-01	SCREW		2					
05	4014-1764-01	ROLLER		2					
06	4014-1023-01	PHOTO INTERRUPTER		1					
07	4014-1230-01	HOLDER		1					
08	4014-1091-01	PRESSURE SPRING		1					
09	4014-1092-01	PIN		1					
10	4014-1090-01	HOLDER		1					
11	4594-1001-01	STAPLER REAR	RP	1					
12	4014-1157-01	CARTRIDGE CASE		1					
13	4014-1154-01	MOTOR		1					
14	4594-2119-01	GEAR 15/90T		1					
15	4594-2010-01	STOPPER RING		1					
INDEX	PART NO.	PART NAME	REC	QTY	SFIX				

FN-6 ONLY

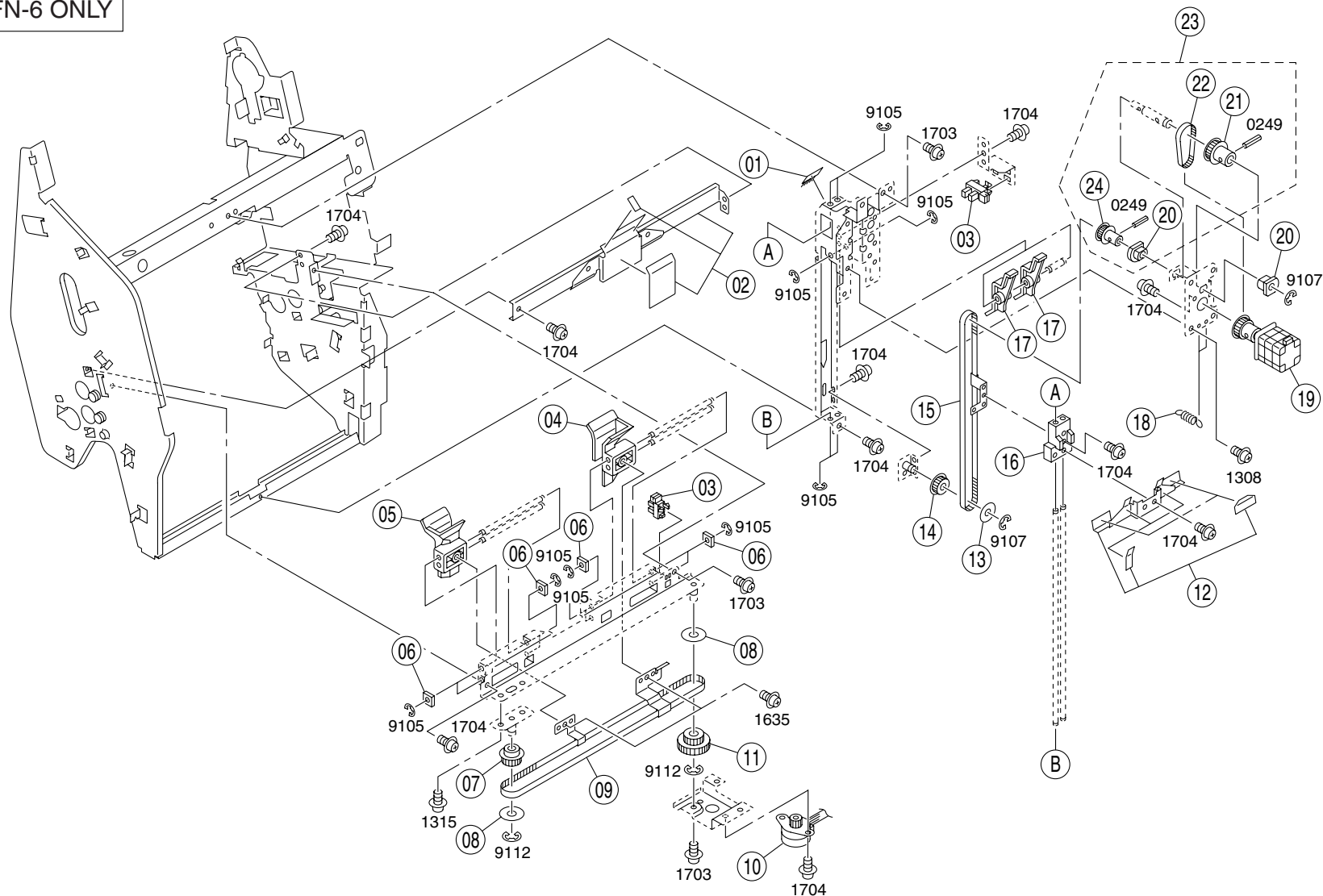

INDEX	PART NO.	PART NAME	REC	QTY	INDEX	PART NO.	PART NAME	REC	QTY
01	4594-2156-01	NEUTRALIZING BRUSH		1	19	4024-2010-01	STOPPER MOTOR ASSY		1
02	4594-2164-01	GUIDE PLATE		1	20	4014-1754-01	BUSHING		2
03	4014-1023-01	PHOTO INTERRUPTER		2	21	4594-2170-01	PULLEY 28T		1
04	4594-2163-01	GUIDE		1	22	4594-2184-01	TIMING BELT		1
05	4594-2162-01	GUIDE		1	23	4594-2165-01	SHAFT ASSY		1
06	4014-2363-01	SHEET		4	24	4594-2171-01	PULLEY 20T		1
07	4014-1613-01	PULLEY 28T		1					
08	4014-1611-01	WASHER		2					
09	4594-2183-01	TIMING BELT		1					
10	4014-1154-01	MOTOR		1					
11	4014-1612-01	GEAR 55/28T		1					
12	4594-2166-01	STOPPER ASSY		1					
13	4594-2017-01	WASHER		1					
14	4594-2200-01	PAPER FEED PULLEY		1					
15	4594-2185-01	TIMING BELT		1					
16	4594-2157-01	STOPPER		1					
17	4594-2158-01	LEVER		2					
18	4594-2159-01	TENSION SPRING		2					
INDEX	PART NO.	PART NAME	REC	QTY	SFIX				

FN-6 ONLY

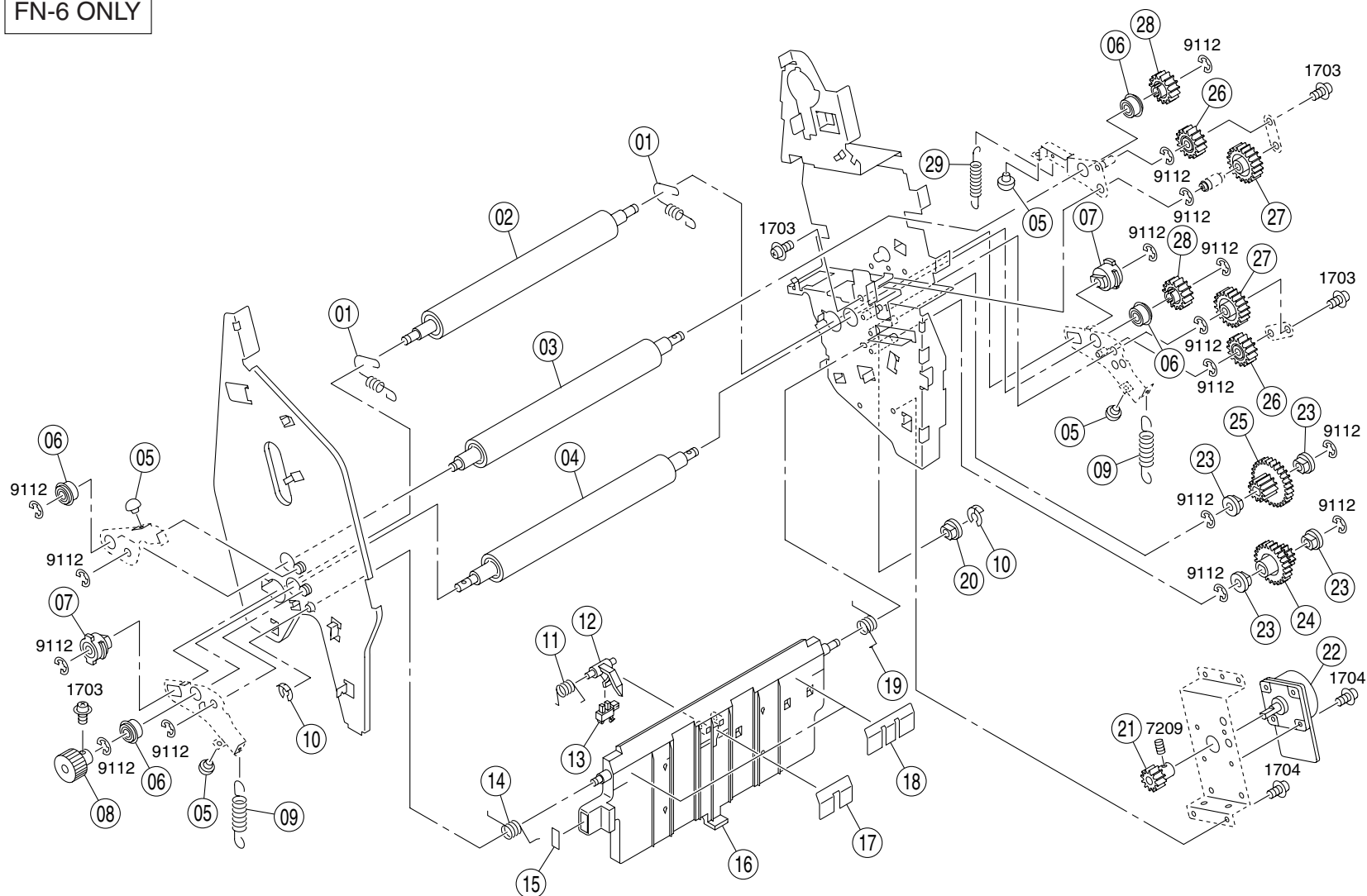

INDEX	PART NO.	PART NAME	REC	QTY	INDEX	PART NO.	PART NAME	REC	QTY
01	4594-2140-01	TENSION SPRING		2	19	4594-2142-01	TORSION SPRING		1
02	4594-2138-01	ROLLER		1	20	4014-2532-01	BUSHING		1
03	4594-2137-01	ROLLER		1	21	4594-2174-01	GEAR 16T		1
04	4594-2136-01	ROLLER		1	22	4024-2075-01	DC BRUSHLESS MOTOR		1
05	4014-1060-01	STOPPER RUBBER		4	23	4594-2169-01	BUSHING		4
06	4014-1780-01	BUSHING		4	24	4594-2175-01	GEAR 15/38T		1
07	4594-2168-01	BUSHING		2	25	4594-2181-01	GEAR 15/45T		1
08	4014-1192-01	KNOB		1	26	4594-2182-01	GEAR 23T		2
09	4594-2139-01	TENSION SPRING		2	27	4594-2177-01	GEAR 32T		2
10	4024-2550-01	STOPPER		2	28	4594-2176-01	GEAR 24T		2
11	4594-2133-01	TORSION SPRING		1	29	4594-2151-01	TENSION SPRING		1
12	4594-2080-01	ACTUATOR		1					
13	4014-1023-01	PHOTO INTERRUPTER		1					
14	4594-2141-01	TORSION SPRING		1					
15	4594-2199-01	LABEL		1					
16	4594-2135-01	GUIDE		1					
17	4594-2152-01	SHEET		1					
18	4594-2153-01	SHEET		2					
INDEX	PART NO.	PART NAME	REC	QTY	SFIX				

FN-6 ONLY

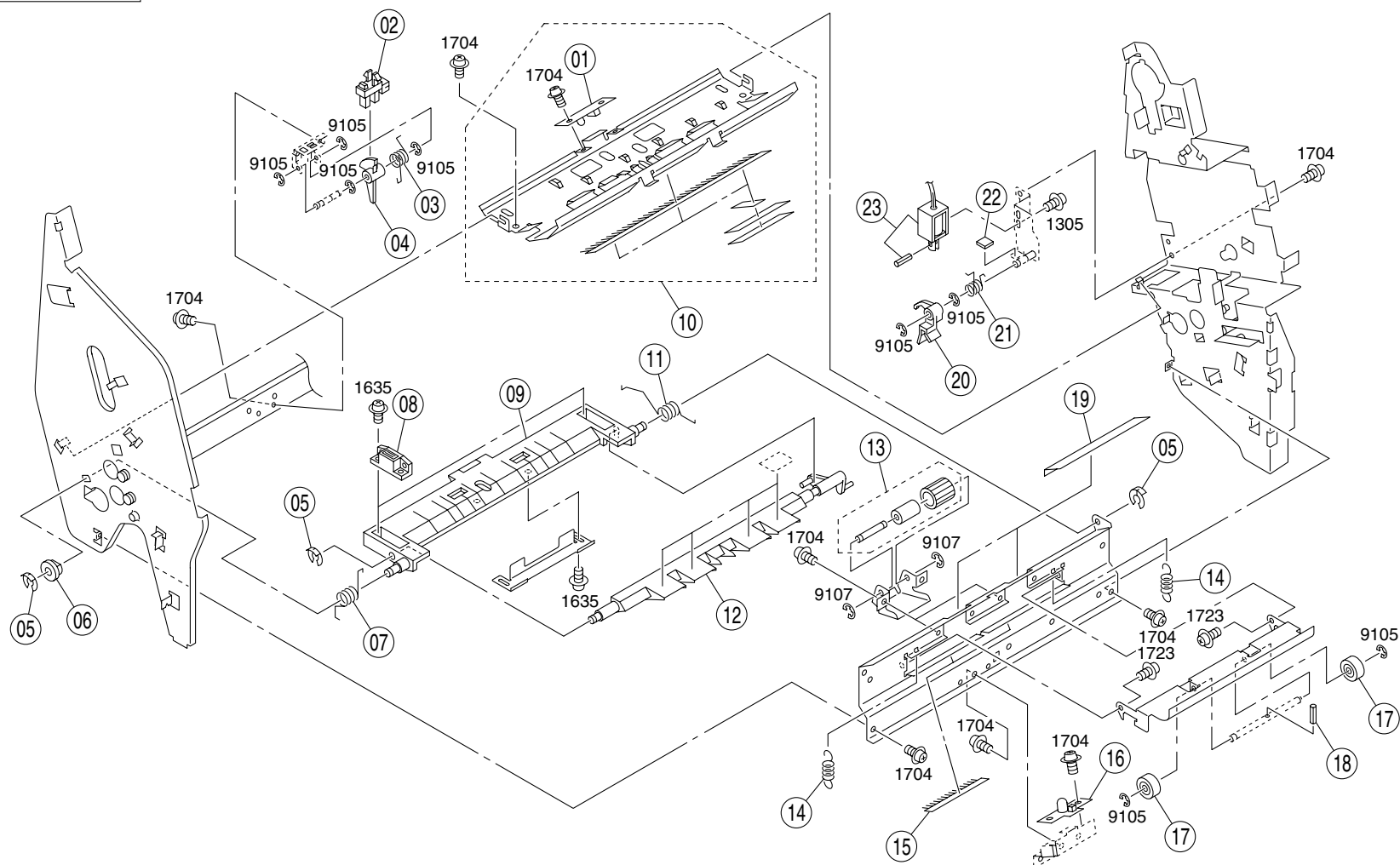

INDEX	PART NO.	PART NAME	REC	QTY	INDEX	PART NO.	PART NAME	REC	QTY
01	4014-2380-01	DETECTING SENSOR		1	19	4594-2132-01	SHEET		2
02	4014-1023-01	PHOTO INTERRUPTER		1	20	4594-2147-01	LEVER		1
03	4594-2143-01	TORSION SPRING		1	21	4594-2150-01	TORSION SPRING		1
04	4014-1193-01	ACTUATOR		1	22	4014-1247-01	SPONGE		1
05	4024-2550-01	STOPPER		3	23	4014-3117-01	SOLENOID ASSY		1
06	4014-2532-01	BUSHING		1					
07	4594-2148-01	TORSION SPRING		1					
08	4014-1020-01	MAGNET CATCH		2					
09	4594-2144-01	GUIDE		1					
10	4594-2167-01	GUIDE PLATE ASSY		1					
11	4594-2149-01	TORSION SPRING		1					
12	4594-2145-01	GUIDE		1					
13	4024-2017-01	ROLLER ASSY		2					
14	4594-2134-01	TENSION SPRING		2					
15	4594-2155-01	NEUTRALIZING BRUSH		2					
16	4594-2186-01	PWB ASSY		1					
17	4594-2039-01	ROLL		2					
18	4594-2011-01	SPRING ROLL PIN		1					
INDEX	PART NO.	PART NAME	REC	QTY	SFIX				

FN-6 ONLY

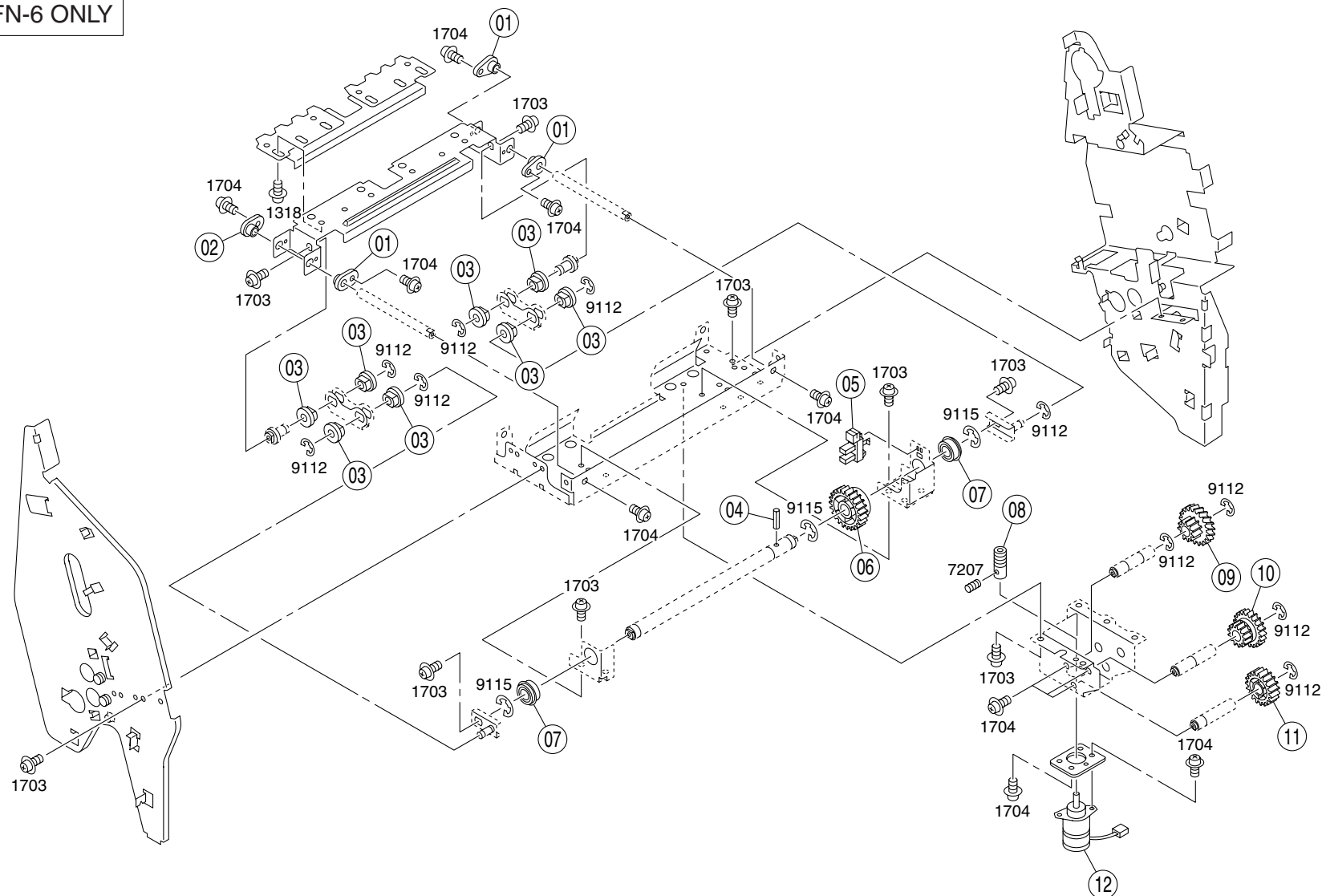

INDEX	PART NO.	PART NAME	REC	QTY	INDEX	PART NO.	PART NAME	REC	QTY
01	4014-1185-01	HOLDER		3					
02	4014-1186-01	HOLDER		1					
03	4014-1731-01	BUSHING		8					
04	4014-1661-01	PIN		1					
05	4014-1023-01	PHOTO INTERRUPTER		1					
06	4594-2172-01	GEAR 30T		1					
07	4594-2101-01	BALL BEARING		2					
08	4594-2173-01	WORM		1					
09	4594-2178-01	GEAR 15/35T		1					
10	4594-2179-01	GEAR 15/43T		1					
11	4594-2180-01	GEAR 25T		1					
12	4014-2372-01	MOTOR		1					
INDEX	PART NO.	PART NAME	REC	QTY	SFIX				

2 & 4 HOLES TYPE

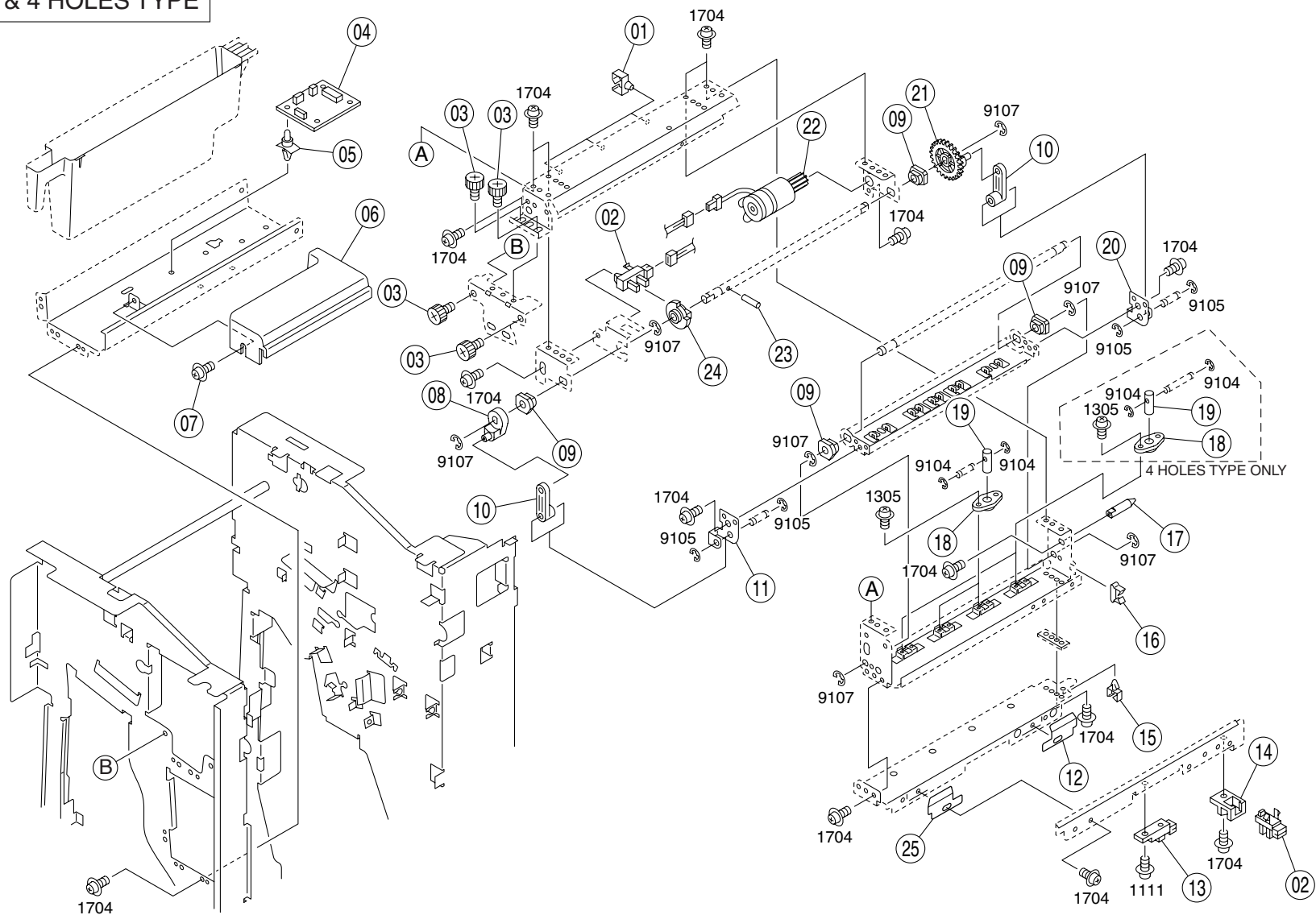

INDEX	PART NO.	PART NAME	REC	QTY	INDEX	PART NO.	PART NAME	REC	QTY
01	4597-2002-01	WIRING SADDLE	RP	3	19	4597-2004-01	SHAFT		4
02	4014-1023-01	PHOTO INTERRUPTER		2	20	4597-2006-01	GUIDE PLATE		1
03	4014-2527-01	SCREW		4	21	4597-2013-01	GEAR 67T		1
04	4597-2014-01	PW BOARD		1	22	4024-2013-01	MOTOR ASSY		1
05	9384-1820-71	PWB SUPPORT		1	23	4598-2001-01	PIN		1
06	4597-2003-01	COVER		1	24	4597-2008-01	ACTUATOR		1
07	4597-2001-01	SCREW		1	25	4597-2017-01	SHEET		1
08	4597-2010-01	LEVER		1					
09	4014-2382-01	BUSHING		4					
10	4597-2009-01	ARM		2					
11	4597-2007-01	GUIDE PLATE		1					
12	4597-2011-01	SHEET		1					
13	4024-2032-01	PHOTO INTERRUPTER		1					
14	4594-2099-01	HOLDER		1					
15	4474-6754-01	WIRING SADDLE		1					
16	4014-4054-01	EDGE COVER		1					
17	4597-2012-01	SHAFT		1					
18	4597-2005-01	HOLDER		4					
INDEX	PART NO.	PART NAME	REC	QTY	SFIX				

3 HOLES TYPE

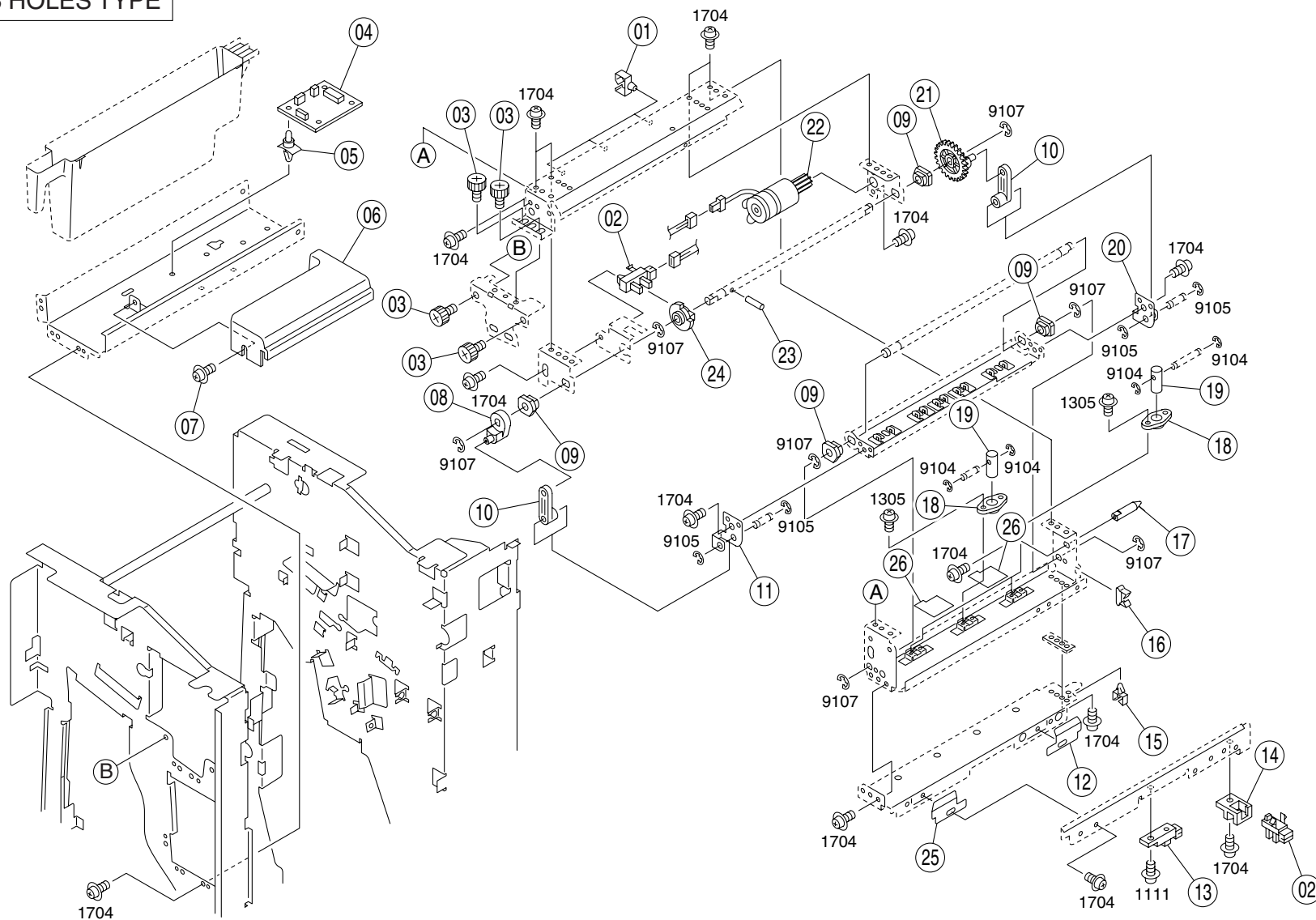

INDEX	PART NO.	PART NAME	REC	QTY	INDEX	PART NO.	PART NAME	REC	QTY
01	4597-2002-01	WIRING SADDLE	RP	3	19	4597-2015-01	SHAFT		3
02	4014-1023-01	PHOTO INTERRUPTER		2	20	4597-2006-01	GUIDE PLATE		1
03	4014-2527-01	SCREW		4	21	4597-2013-01	GEAR 67T		1
04	4597-2014-01	PW BOARD		1	22	4024-2013-01	MOTOR ASSY		1
05	9384-1820-71	PWB SUPPORT		1	23	4598-2001-01	PIN		1
06	4597-2003-01	COVER		1	24	4597-2008-01	ACTUATOR		1
07	4597-2001-01	SCREW		1	25	4597-2017-01	SHEET		1
08	4597-2010-01	LEVER		1	26	4597-2018-01	SHEET		2
09	4014-2382-01	BUSHING		4					
10	4597-2009-01	ARM		2					
11	4597-2007-01	GUIDE PLATE		1					
12	4597-2011-01	SHEET		1					
13	4024-2032-01	PHOTO INTERRUPTER		1					
14	4594-2099-01	HOLDER		1					
15	4474-6754-01	WIRING SADDLE		1					
16	4014-4054-01	EDGE COVER		1					
17	4597-2012-01	SHAFT		1					
18	4597-2016-01	HOLDER		3					
INDEX	PART NO.	PART NAME	REC	QTY	SFIX				

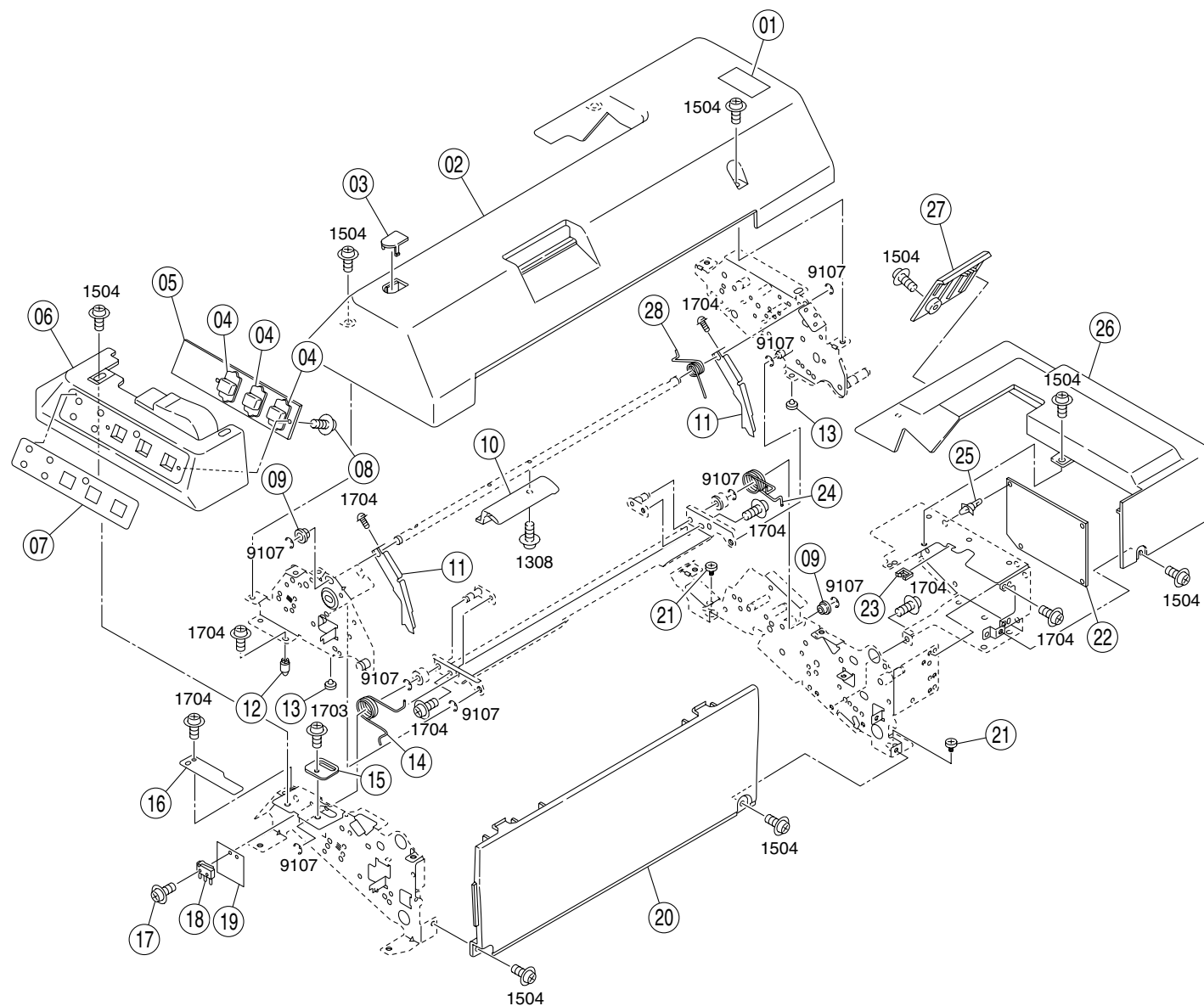

INDEX	PART NO.	PART NAME	REC	QTY	INDEX	PART NO.	PART NAME	REC	QTY
01	4598-2053-01	LABEL	RP	1	19	4598-2027-01	SHEET	RP	1
02	4024-2149-01	COVER/UPPER		1	20	4024-2150-01	COVER/RIGHT		1
03	4598-2056-01	COVER		1	21	4014-1711-01	SHOLDER SCREW		2
04	4598-2069-01	BUTTON		3	22	4598-2051-01	PW BOARD		1
05	4598-2052-01	PW BOARD		1	23	4014-4040-01	EDGE COVER		1
06	4598-2054-01	COVER		1	24	4598-2025-01	TORSION SPRING		1
07	4598-2064-01	PANEL SHEET		1	25	9384-1010-11	PWB SUPPORT 9.8H		1
08	4594-2007-01	SCREW		1	26	4024-2148-01	COVER/LOWER		1
09	4014-2382-01	BUSHING		2	27	4598-2055-01	COVER		1
10	4598-2057-01	HANDLE		1	28	4598-2023-01	TORSION SPRING		1
11	4598-2022-01	LEVER		2					
12	4598-2019-01	SHAFT		1					
13	4014-1007-01	STOPPER RUBBER		4					
14	4598-2024-01	TORSION SPRING		1					
15	4598-2029-01	POSITIONING PLATE		1					
16	4598-2026-01	PLATE SPRING		1					
17	4014-4005-01	SCREW		1					
18	4014-1301-01	SWITCH		1					
INDEX	PART NO.	PART NAME	REC	QTY	SFIX				

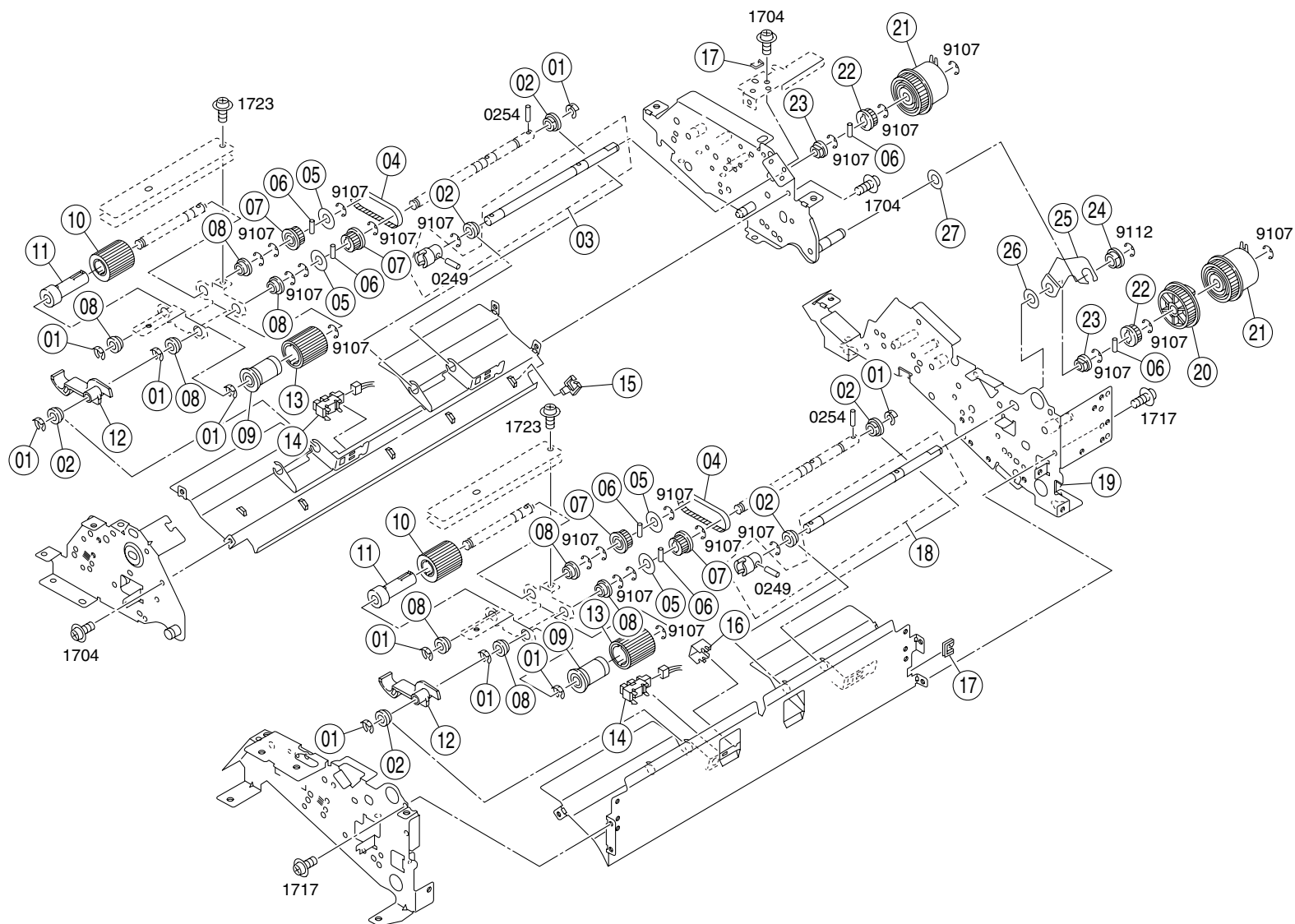

INDEX	PART NO.	PART NAME	REC	QTY	INDEX	PART NO.	PART NAME	REC	QTY
01	4024-2550-01	STOPPER		10	19	4014-4054-01	EDGE COVER		1
02	4014-2382-01	BUSHING		6	20	4598-2039-01	PULLEY 40T		1
03	4598-2032-01	SHAFT ASSY		1	21	4594-1003-01	PAPER FEED CLUTCH		2
04	4014-1694-01	BELT		2	22	4014-1204-01	PULLEY 16T		2
05	4024-2197-01	WASHER		4	23	4014-1570-01	BUSHING		2
06	4014-1735-01	PIN		6	24	4024-2379-01	BUSHING		1
07	4014-1009-01	PULLEY		4	25	4598-2018-01	ARM		1
08	4014-1725-01	BUSHING		8	26	4594-2202-01	COLLAR		1
09	4598-2008-01	ROLLER		2	27	4598-2031-01	SPACER		1
10	4014-3152-01	ROLLER ASSY	RP	2					
11	4014-1767-01	ROLLER		2					
12	4598-2007-01	ACTUATOR		2					
13	4598-2070-01	ROLLER ASSY	RP	2					
14	4014-1023-01	PHOTO INTERRUPTER		2					
15	4598-2004-01	WIRING SADDLE		1					
16	4598-2028-01	COVER		1					
17	4014-4040-01	EDGE COVER		2					
18	4598-2033-01	SHAFT ASSY		1					
INDEX	PART NO.	PART NAME	REC	QTY	SFIX				

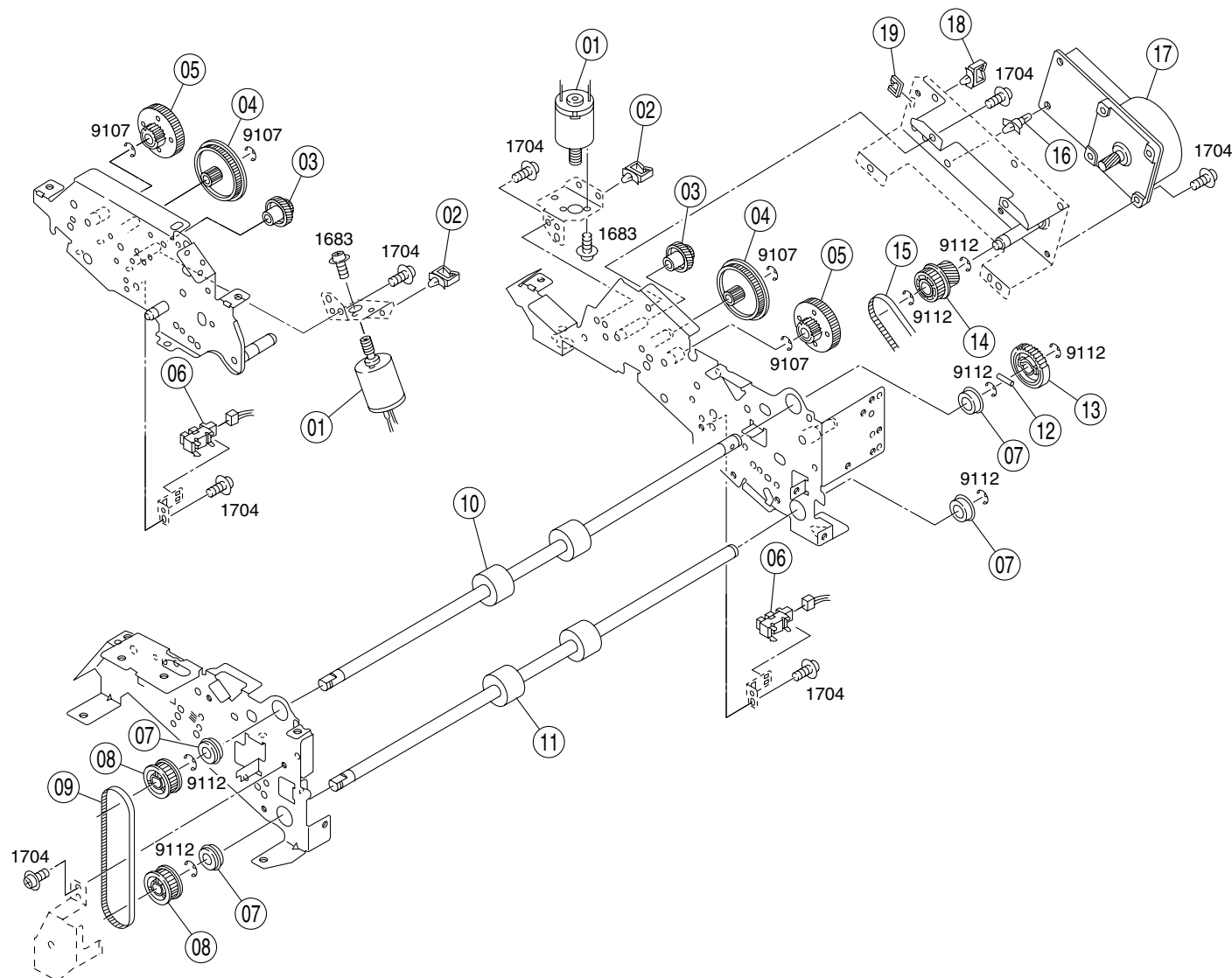

INDEX	PART NO.	PART NAME	REC	QTY	INDEX	PART NO.	PART NAME	REC	QTY
01	4014-3122-01	MOTOR ASSY		2	19	4014-4040-01	EDGE COVER		1
02	4474-6755-01	WIRING SADDLE		2					
03	4014-1784-01	GEAR		2					
04	4014-1783-01	GEAR		2					
05	4014-1785-01	GEAR		2					
06	4014-1023-01	PHOTO INTERRUPTER		2					
07	4014-1780-01	BUSHING		4					
08	4598-2040-01	PULLEY 24T		2					
09	4598-2049-01	TIMING BELT		1					
10	4598-2013-01	ROLLER		1					
11	4598-2014-01	ROLLER		1					
12	4598-2002-01	PIN		1					
13	4598-2067-01	GEAR 30T		1					
14	4598-2046-01	GEAR 24/31T		1					
15	4598-2047-01	TIMING BELT		1					
16	4598-2005-01	PWB SUPPORT		1					
17	4024-2034-01	DC BRUSHLESS MOTOR		1					
18	4024-2175-01	WIRING SADDLE		1					
INDEX	PART NO.	PART NAME	REC	QTY	SFIX				

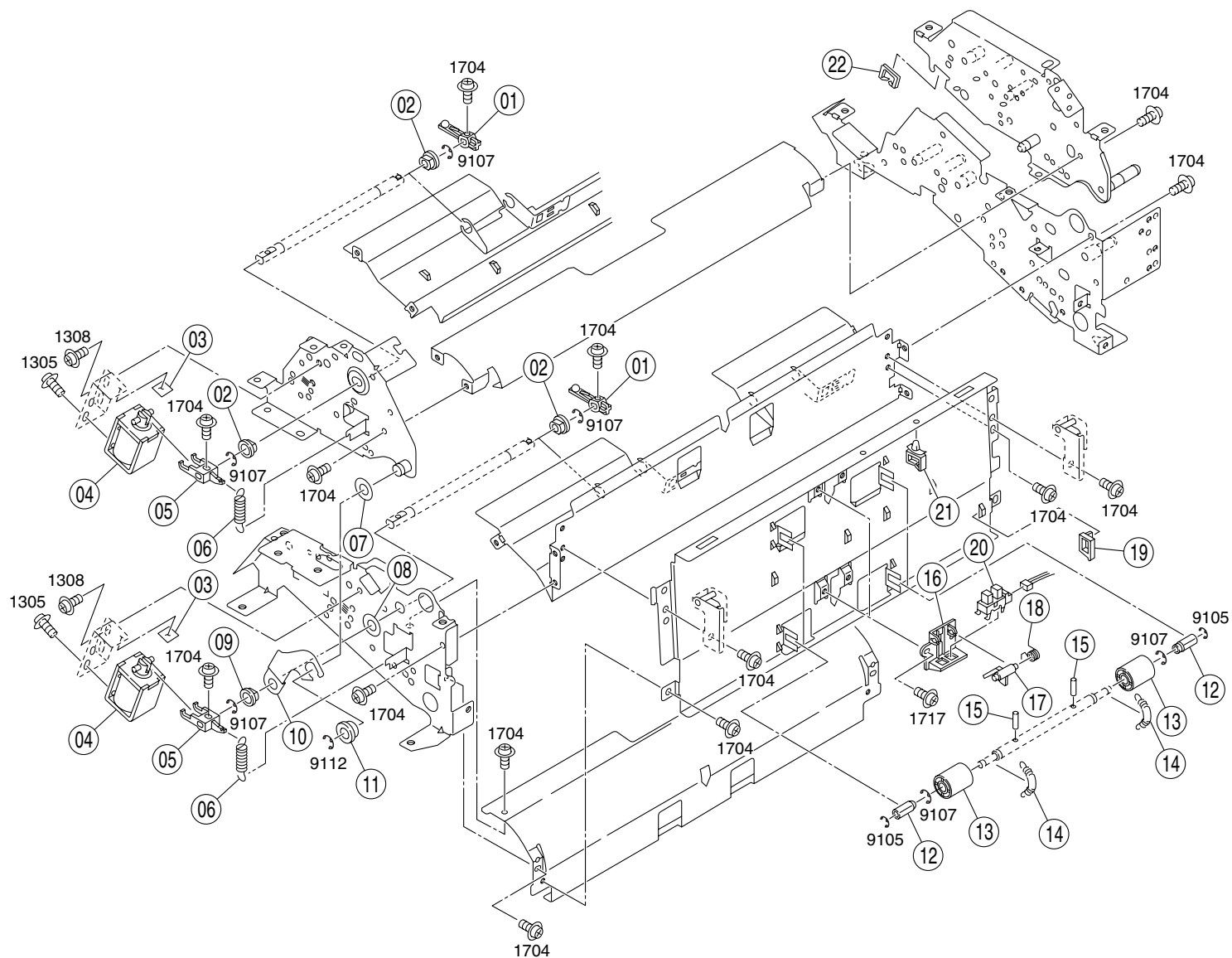

INDEX	PART NO.	PART NAME	REC	QTY	INDEX	PART NO.	PART NAME	REC	QTY
01	4598-2009-01	LEVER		2	19	4598-2003-01	WIRING SADDLE		1
02	4014-2382-01	BUSHING		3	20	4014-1023-01	PHOTO INTERRUPTER		2
03	4014-1247-01	SPONGE		2	21	4474-6755-01	WIRING SADDLE		1
04	4014-3117-01	SOLENOID ASSY		2	22	4014-4054-01	EDGE COVER		1
05	4598-2010-01	LEVER		2					
06	4598-2011-01	TENSION SPRING		2					
07	4598-2031-01	SPACER		1					
08	4594-2202-01	COLLAR		1					
09	4014-1570-01	BUSHING		1					
10	4598-2017-01	ARM		1					
11	4024-2379-01	BUSHING		1					
12	4014-1129-01	BUSHING		4					
13	4598-2020-01	ROLL		4					
14	4598-2016-01	TENSION SPRING		4					
15	4598-2002-01	PIN		4					
16	4594-2082-01	HOLDER		2					
17	4594-2076-01	ACTUATOR		2					
18	4594-2077-01	TORSION SPRING		2					
INDEX	PART NO.	PART NAME	REC	QTY	SFX				

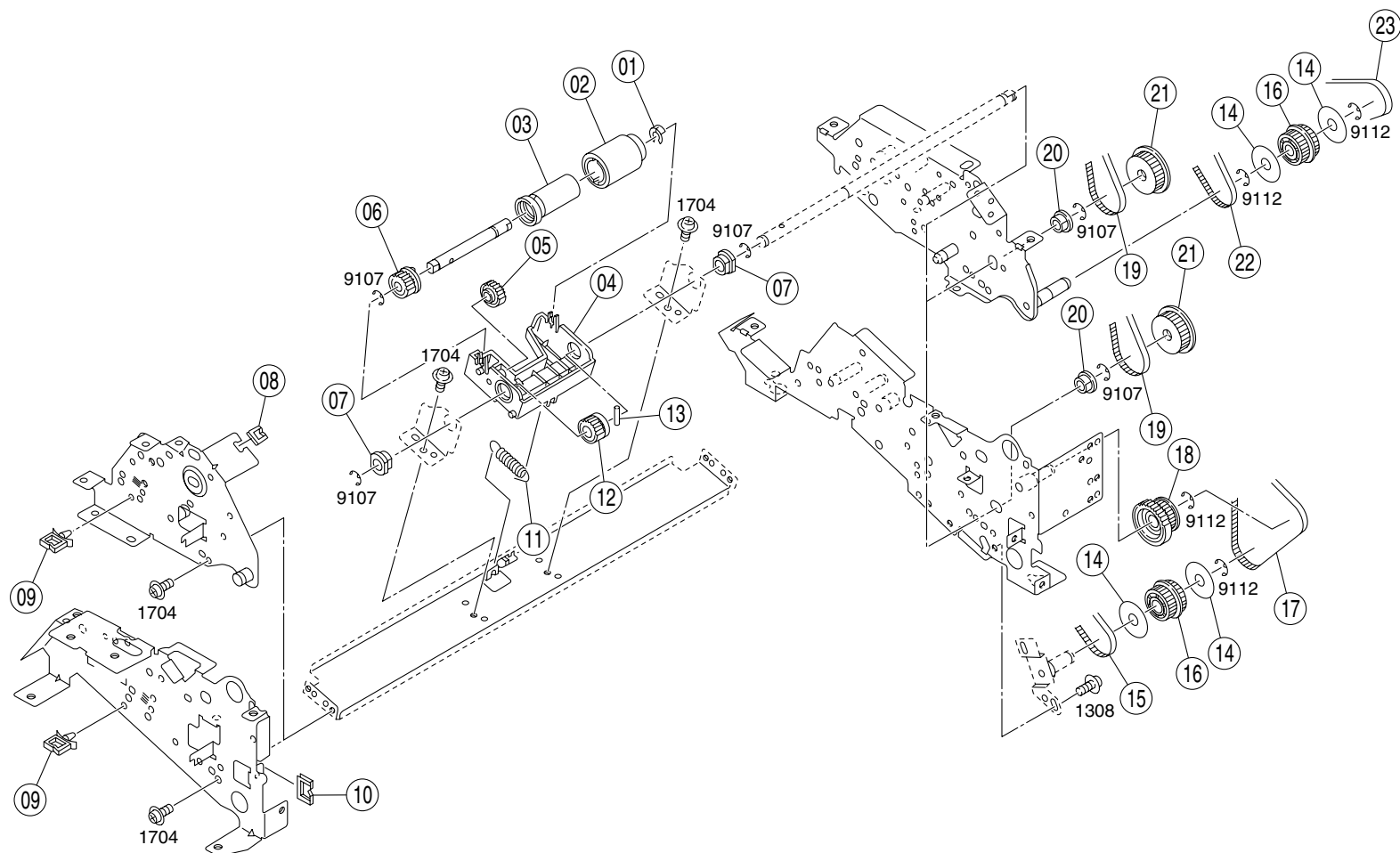

INDEX	PART NO.	PART NAME	REC	QTY	INDEX	PART NO.	PART NAME	REC	QTY
01	4024-2550-01	STOPPER		2	19	4598-2048-01	TIMING BELT		2
02	4594-1004-01	REVERSING RUBBER ASSY	RP	2	20	4014-2382-01	BUSHING		2
03	4594-1005-01	TORQUE LIMITTER	RP	2	21	4598-2038-01	PULLEY 30T		2
04	4598-2012-01	HOLDER		2	22	4598-2050-01	TIMING BELT		1
05	4598-2043-01	GEAR 15T		2	23	4598-2006-01	TIMING BELT		1
06	4598-2042-01	GEAR 14T		2					
07	4598-2030-01	BUSHING		4					
08	4014-4040-01	EDGE COVER		1					
09	4474-6755-01	WIRING SADDLE		2					
10	4014-4054-01	EDGE COVER		1					
11	4598-2021-01	TENSION SPRING		2					
12	4598-2044-01	GEAR 15T		2					
13	4598-2001-01	PIN		2					
14	4598-2066-01	WASHER		4					
15	4598-2047-01	TIMING BELT		1					
16	4598-2041-01	PULLEY 26T		2					
17	4598-2049-01	TIMING BELT		1					
18	4014-1282-01	PULLEY 30/24T		1					
INDEX	PART NO.	PART NAME	REC	QTY	SFIX				

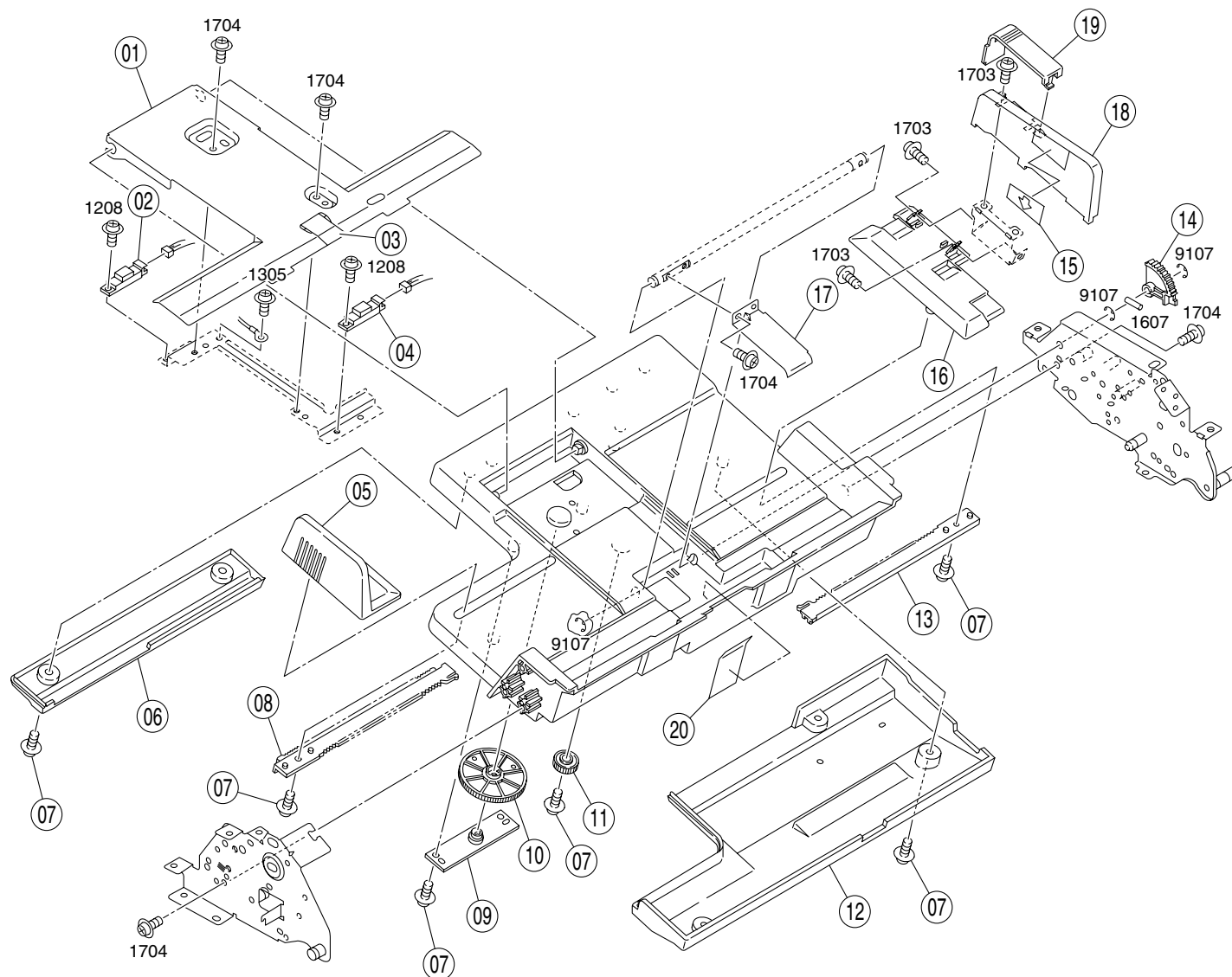

INDEX	PART NO.	PART NAME	REC	QTY	INDEX	PART NO.	PART NAME	REC	QTY
01	4598-2034-01	TRAY		1	19	4598-2072-01	COVER		1
02	4024-2032-01	PHOTO INTERRUPTER		1	20	4598-2073-01	SHEET		1
03	4024-2021-01	PREVENTIVE SHEET		1					
04	4024-2030-01	PHOTO INTERRUPTER		1					
05	4598-2063-01	GUIDE		1					
06	4598-2062-01	COVER		1					
07	4594-2007-01	SCREW		6					
08	4598-2036-01	RACK		1					
09	4014-3124-01	PW BOARD		1					
10	4014-1805-01	PINION		1					
11	4014-1733-01	GEAR		1					
12	4598-2060-01	COVER		1					
13	4598-2037-01	RACK		1					
14	4598-2045-01	GEAR		1					
15	4598-2065-01	LABEL		1					
16	4598-2059-01	LEVER		1					
17	4598-2035-01	LEVER		1					
18	4598-2071-01	GUIDE		1					
		12T							
INDEX	PART NO.	PART NAME	REC	QTY	SFIX				

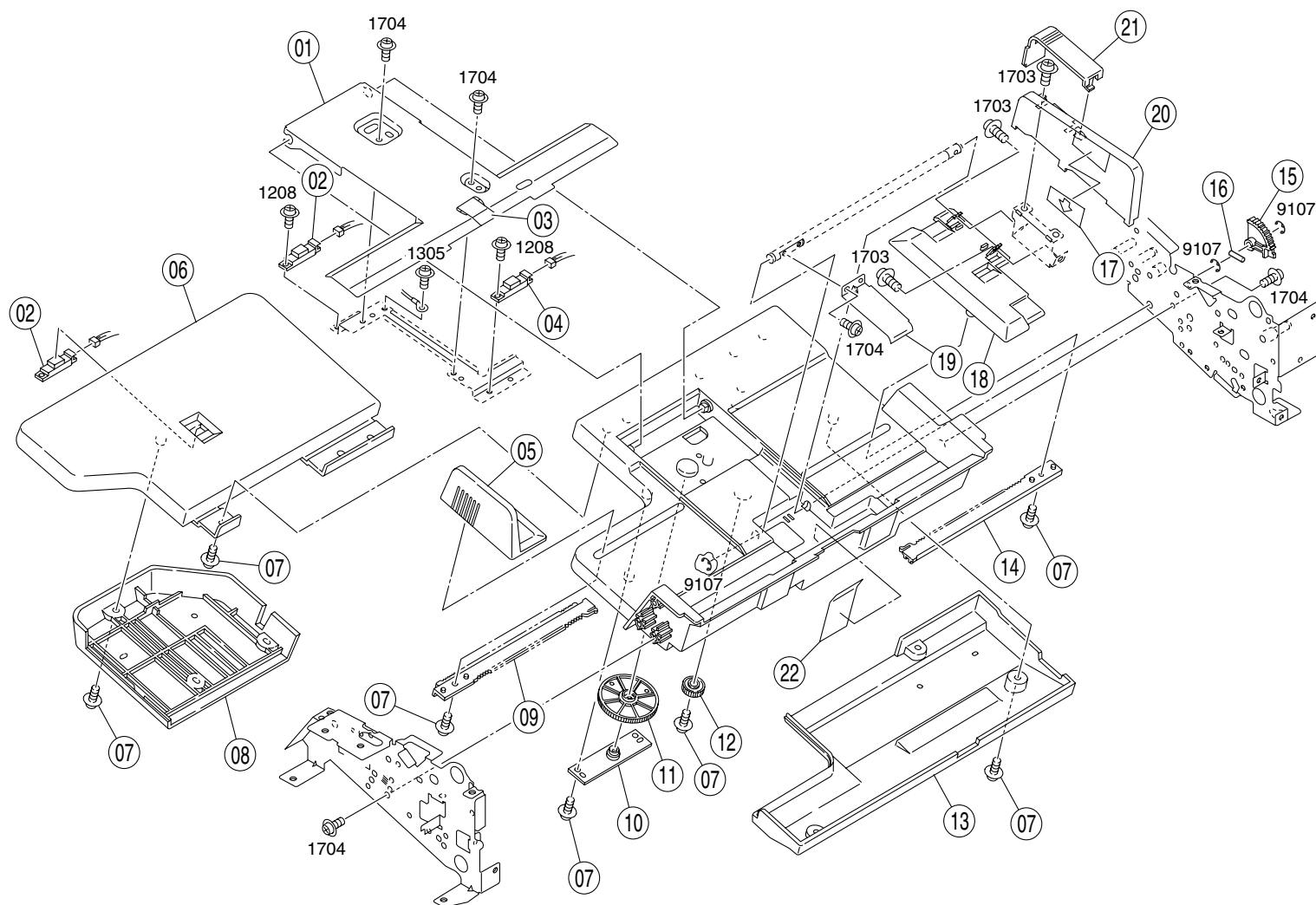





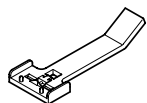







INDEX	PART NO.	PART NAME	REC	QTY	INDEX	PART NO.	PART NAME	REC	QTY
01	4598-2034-01	TRAY		1	19	4598-2035-01	LEVER		1
02	4024-2032-01	PHOTO INTERRUPTER		2	20	4598-2071-01	GUIDE		1
03	4024-2021-01	PREVENTIVE SHEET		1	21	4598-2072-01	COVER		1
04	4024-2030-01	PHOTO INTERRUPTER		1	22	4598-2073-01	SHEET		1
05	4598-2063-01	GUIDE		1					
06	4598-2058-01	COVER		1					
07	4594-2007-01	SCREW		7					
08	4598-2061-01	COVER		1					
09	4598-2036-01	RACK		1					
10	4014-3124-01	PW BOARD		1					
11	4014-1805-01	PINION		1					
12	4014-1733-01	GEAR		1					
13	4598-2060-01	COVER		1					
14	4598-2037-01	RACK		1					
15	4598-2045-01	GEAR 12T		1					
16	4594-2203-01	PIN		1					
17	4598-2065-01	LABEL		1					
18	4598-2059-01	LEVER		1					
INDEX	PART NO.	PART NAME	REC	QTY	SFIX				

①



INDEX	PART NO.	PART NAME	REC	QTY	INDEX	PART NO.	PART NAME	REC	QTY
01	4014-5009-01	JIG STAPLER	RP	1					
INDEX	PART NO.	PART NAME	REC	QTY	SFIX				

INDEX	PART NO.	PART NAME	ILLUST	INDEX	PART NO.	PART NAME	ILLUST	INDEX	PART NO.	PART NAME	ILLUST
0246	9754-3025-50	SPRING ROLL PIN		3701	9739-0408-13	TAPPING SCREW					
0249	9754-3012-50			3705	9739-0306-13						
0254	9754-2012-50			7202	9686-0404-08	SET SCREW					
1111	9642-0306-13	SCREW		7207	9686-0304-08						
				7209	9686-0306-08						
1208	9644-0306-13	SCREW		9102	9721-0200-01	RETAINING RING					
1305 1308 1315 1318	9646-0306-13	SCREW		9104	9721-0250-01						
	9646-0308-13			9105	9721-0300-01						
	9646-0406-13			9107	9721-0400-01						
	9646-0408-13			9112	9721-0600-01						
1414	9648-0406-13	SCREW		9115	9721-0800-01						
1504	9652-0406-01	SCREW									
1511	9652-0408-01										
1607	9654-0306-13	SCREW									
1634	9654-0304-13										
1635	9654-0308-13										
1683	9654-2604-13										
1703	9737-0406-13	SCREW									
1704	9737-0306-13										
1705	9737-0404-07										
1706	9737-0404-13										
1717	9737-0304-13										
1723	9737-0308-13										
3504	9735-0308-13	TAPPING SCREW									
3506	9735-0406-13										
3511	9735-0414-13										
3524	9735-0316-13										

PART NO.	FIG.	INDEX	QTY		PART NO.	FIG.	INDEX	QTY		PART NO.	FIG.	INDEX	QTY		PART NO.	FIG.	INDEX	QTY	
4014-1007-01	22	13	4		4014-1242-01	02	22	1		4014-2382-01	20	09	4		4024-2075-01	17	22	1	
4014-1009-01	23	07	4		4014-1243-01	07	03	2		4014-2382-01	21	09	4		4024-2078-01	09	09	1	
4014-1010-01	01	12	1		4014-1247-01	08	04	3		4014-2382-01	22	09	2		4024-2132-01	02	27	1	
4014-1020-01	02	19	2		4014-1247-01	10	11	1		4014-2382-01	23	02	6		4024-2133-01	02	30	1	
4014-1020-01	03	12	1		4014-1247-01	18	22	1		4014-2382-01	25	02	3		4024-2134-01	02	02	1	
4014-1020-01	04	13	2		4014-1247-01	25	03	2		4014-2382-01	26	20	2		4024-2135-01	02	11	1	
4014-1020-01	18	08	2		4014-1249-01	02	21	1		4014-2498-01	03	07	2		4024-2136-01	02	23	1	
4014-1023-01	01	03	2		4014-1250-01	02	17	1		4014-2498-01	04	05	4		4024-2137-01	02	26	1	
4014-1023-01	05	23	2		4014-1263-01	07	07	1		4014-2498-01	05	08	4		4024-2138-01	02	04	1	
4014-1023-01	06	03	2		4014-1267-01	02	32	1		4014-2498-01	07	09	2		4024-2139-01	02	08	1	
4014-1023-01	07	02	1		4014-1267-01	13	03	1		4014-2498-01	09	17	2		4024-2148-01	22	26	1	
4014-1023-01	08	09	1		4014-1270-01	06	07	2		4014-2527-01	01	15	2		4024-2149-01	22	02	1	
4014-1023-01	09	25	1		4014-1273-01	12	20	1		4014-2527-01	20	03	4		4024-2150-01	22	20	1	
4014-1023-01	10	02	1		4014-1281-01	10	04	1		4014-2527-01	21	03	4		4024-2175-01	24	18	1	
4014-1023-01	11	05	1		4014-1281-01	13	14	1		4014-2531-01	04	07	1		4024-2184-01	05	27	1	
4014-1023-01	12	08	3		4014-1282-01	26	18	1		4014-2532-01	03	05	3		4024-2197-01	23	05	4	
4014-1023-01	13	22	1		4014-1288-01	11	12	1		4014-2532-01	04	16	1		4024-2379-01	23	24	1	
4014-1023-01	14	12	1		4014-1293-01	10	12	2		4014-2532-01	05	12	2		4024-2379-01	25	11	1	
4014-1023-01	15	06	1		4014-1294-01	12	19	1		4014-2532-01	17	20	1		4024-2550-01	03	04	3	
4014-1023-01	16	03	2		4014-1295-01	12	15	1		4014-2532-01	18	06	1		4024-2550-01	04	06	2	
4014-1023-01	17	13	1		4014-1301-01	02	15	1		4014-2801-01	01	13	1		4024-2550-01	05	11	3	
4014-1023-01	18	02	1		4014-1301-01	22	18	1		4014-2802-01	01	14	1		4024-2550-01	17	10	2	
4014-1023-01	19	05	1		4014-1307-01	13	17	1		4014-2803-01	06	15	1		4024-2550-01	18	05	3	
4014-1023-01	20	02	2		4014-1570-01	07	04	1		4014-3117-01	10	10	1		4024-2550-01	23	01	10	
4014-1023-01	21	02	2		4014-1570-01	23	23	2		4014-3117-01	18	23	1		4024-2550-01	26	01	2	
4014-1023-01	23	14	2		4014-1570-01	25	09	1		4014-3117-01	25	04	2		4024-3024-01	02	24	2	
4014-1023-01	24	06	2		4014-1601-01	09	11	3		4014-3118-01	07	01	1		4433-6752-01	01	02	1	
4014-1023-01	25	20	2		4014-1611-01	11	04	2		4014-3118-01	10	01	1		4433-6752-01	05	28	3	
4014-1026-01	06	11	4		4014-1611-01	12	12	2		4014-3122-01	24	01	2		4474-6754-01	20	15	1	
4014-1026-01	08	03	4		4014-1611-01	16	08	2		4014-3124-01	27	09	1		4474-6754-01	21	15	1	
4014-1026-01	09	20	2		4014-1612-01	12	16	1		4014-3124-01	28	10	1		4474-6755-01	24	02	2	
4014-1026-01	13	07	2		4014-1612-01	16	11	1		4014-3152-01	23	10	2		4474-6755-01	25	21	1	
4014-1033-01	09	08	1		4014-1613-01	12	11	1		4014-4005-01	02	14	1		4474-6755-01	26	09	2	
4014-1054-01	09	04	2		4014-1613-01	16	07	1		4014-4005-01	22	17	1		4594-1001-01	14	01	1	
4014-1054-01	10	03	1		4014-1661-01	19	04	1		4014-4012-01	01	10	2		4594-1001-01	15	11	1	
4014-1055-01	05	05	10		4014-1694-01	23	04	2		4014-4030-01	01	07	2		4594-1003-01	23	21	2	
4014-1060-01	17	05	4		4014-1701-01	02	18	2		4014-4036-01	14	18	4		4594-1004-01	26	02	2	
4014-1064-01	13	16	1		4014-1711-01	22	21	2		4014-4036-01	15	03	4		4594-1005-01	26	03	2	
4014-1071-01	01	11	1		4014-1720-01	09	12	2		4014-4040-01	22	23	1		4594-2001-01	05	24	1	
4014-1090-01	15	10	1		4014-1720-01	10	06	2		4014-4040-01	23	17	2		4594-2002-01	01	06	2	
4014-1091-01	14	03	1		4014-1725-01	23	08	8		4014-4040-01	24	19	1		4594-2003-01	01	04	1	
4014-1091-01	15	08	1		4014-1731-01	19	03	8		4014-4040-01	26	08	1		4594-2004-01	14	17	2	
4014-1092-01	14	04	1		4014-1733-01	27	11	1		4014-4054-01	20	16	1		4594-2004-01	15	04	2	
4014-1092-01	15	09	1		4014-1733-01	28	12	1		4014-4054-01	21	16	1		4594-2005-01	03	13	1	
4014-1125-01	02	29	2		4014-1735-01	23	06	6		4014-4054-01	23	19	1		4594-2005-01	04	12	4	
4014-1129-01	25	12	4		4014-1754-01	11	01	2		4014-4054-01	25	22	1		4594-2006-01	02	31	1	
4014-1133-01	10	09	1		4014-1754-01	12	04	2		4014-4054-01	26	10	1		4594-2006-01	08	11	1	
4014-1136-01	10	13	1		4014-1754-01	16	20	2		4014-5009-01	29	01	1		4594-2007-01	02	13	3	
4014-1154-01	10	14	1		4014-1764-01	07	13	1		4024-2006-01	04	15	4		4594-2007-01	22	08	1	
4014-1154-01	11	13	1		4014-1764-01	14	09	2		4024-2009-01	08	20	1		4594-2007-01	27	07	6	
4014-1154-01	12	10	1		4014-1764-01	15	05	2		4024-2010-01	16	19	1		4594-2007-01	28	07	7	
4014-1154-01	14	15	1		4014-1767-01	23	11	2		4024-2013-01	20	22	1		4594-2008-01	08	13	1	
4014-1154-01	15	13	1		4014-1780-01	03	06	2		4024-2013-01	21	22	1		4594-2009-01	02	20	1	
4014-1154-01	16	10	1		4014-1780-01	05	09	2		4024-2016-01	01	18	1		4594-2009-01	07	08	1	
4014-1157-01	14	14	1		4014-1780-01	13	13	2		4024-2017-01	18	13	2		4594-2009-01	08	18	1	
4014-1157-01	15	12	1		4014-1780-01	17	06	4		4024-2019-01	13	06	2		4594-2010-01	07	17	2	
4014-1176-01	12	21	1		4014-1780-01	24	07	4		4024-2020-01	01	17	1		4594-2010-01	13	11	2	
4014-1185-01	19	01	3		4014-1783-01	24	04	2		4024-2021-01	27	03	1		4594-2010-01	14	16	2	
4014-1186-01	19	02	1		4014-1784-01	24	03	2		4024-2021-01	28	03	1		4594-2010-01	15	15	1	
4014-1192-01	17	08	1		4014-1785-01	24	05	2		4024-2024-01	13	05	4		4594-2011-01	18	18	1	
4014-1193-01	18	04	1		4014-1805-01	27	10	1		4024-2025-01	10	08	1		4594-2012-01	09	18	1	
4014-1204-01	23	22	2		4014-1805-01	28	11	1		4024-2028-01	12	01	1		4594-2013-01	07	15	1	
4014-1230-01	15	07	1		4014-2363-01	07	10	2		4024-2030-01	27	04	1		4594-2013-01	09	01	2	
4014-1231-01	01	05	2		4014-2363-01	12	05	4		4024-2030-01	28	04	1		4594-2013-01	10	16	1	
4014-1239-01	02	16	1		4014-2363-01	16	06	4		4024-2032-01	03	01	1		4594-2014-01	06	10	3	
4014-1241-01	03	09	4		4014-2364-01	02	28	4		4024-2032-01	20	13	1		4594-2015-01	11	09	1	
4014-1241-01	04	09	4		4014-2372-01	19	12	1		4024-2032-01	21	13	1		4594-2016-01	01	09	2	
4014-1241-01	05	18	4		4014-2380-01	18	01	1		4024-2032-01	27	02	1		4594-2017-01	16	13	1	
4014-1241-01	07	11	2		4014-2382-01	05	10	2		4024-2032-01	28	02	2		4594-2020-01	09	21	1	
4014-1241-01	08	06	2		4014-2382-01	09	23	2		4024-2034-01	24	17	1		4594-2021-01	01	08	2	

PART NO.	FIG.	INDEX	QTY		PART NO.	FIG.	INDEX	QTY		PART NO.	FIG.	INDEX	QTY		PART NO.	FIG.	INDEX	QTY	
4594-2027-01	09	22	1		4594-2082-01	25	16	2		4594-2147-01	18	20	1		4597-2003-01	21	06	1	
4594-2029-01	02	12	1		4594-2083-01	08	14	2		4594-2148-01	18	07	1		4597-2004-01	20	19	4	
4594-2030-01	09	19	1		4594-2084-01	08	15	2		4594-2149-01	18	11	1		4597-2005-01	20	18	4	
4594-2031-01	11	14	1		4594-2085-01	08	16	1		4594-2150-01	18	21	1		4597-2006-01	20	20	1	
4594-2032-01	14	02	1		4594-2086-01	08	21	1		4594-2151-01	17	29	1		4597-2006-01	21	20	1	
4594-2033-01	14	06	4		4594-2087-01	08	17	1		4594-2152-01	17	17	1		4597-2007-01	20	11	1	
4594-2033-01	15	01	4		4594-2088-01	05	03	1		4594-2153-01	17	18	2		4597-2007-01	21	11	1	
4594-2034-01	11	02	1		4594-2090-01	08	19	1		4594-2154-01	02	05	2		4597-2008-01	20	24	1	
4594-2035-01	11	08	1		4594-2091-01	08	01	1		4594-2155-01	18	15	2		4597-2008-01	21	24	1	
4594-2036-01	13	08	1		4594-2092-01	09	10	2		4594-2156-01	16	01	1		4597-2009-01	20	10	2	
4594-2037-01	13	21	2		4594-2093-01	04	03	2		4594-2157-01	16	16	1		4597-2009-01	21	10	2	
4594-2038-01	13	02	1		4594-2093-01	05	14	1		4594-2158-01	16	17	2		4597-2010-01	20	08	1	
4594-2039-01	13	01	2		4594-2094-01	06	18	1		4594-2159-01	16	18	2		4597-2010-01	21	08	1	
4594-2039-01	18	17	2		4594-2095-01	06	21	1		4594-2160-01	06	20	1		4597-2011-01	20	12	1	
4594-2040-01	13	04	4		4594-2096-01	06	05	1		4594-2161-01	06	04	1		4597-2011-01	21	12	1	
4594-2041-01	13	12	1		4594-2097-01	06	19	1		4594-2162-01	16	05	1		4597-2012-01	20	17	1	
4594-2042-01	12	14	2		4594-2098-01	06	01	2		4594-2163-01	16	04	1		4597-2012-01	21	17	1	
4594-2043-01	12	18	2		4594-2099-01	06	02	2		4594-2164-01	16	02	1		4597-2013-01	20	21	1	
4594-2044-01	12	03	2		4594-2099-01	20	14	1		4594-2165-01	16	23	1		4597-2013-01	21	21	1	
4594-2045-01	12	17	2		4594-2099-01	21	14	1		4594-2166-01	16	12	1		4597-2014-01	20	04	1	
4594-2046-01	14	08	1		4594-2100-01	06	17	4		4594-2167-01	18	10	1		4597-2014-01	21	04	1	
4594-2047-01	14	10	1		4594-2101-01	06	06	2		4594-2168-01	17	07	2		4597-2015-01	21	19	3	
4594-2048-01	14	07	1		4594-2101-01	19	07	2		4594-2169-01	17	23	4		4597-2016-01	21	18	3	
4594-2049-01	14	11	1		4594-2102-01	12	02	2		4594-2170-01	16	21	1		4597-2017-01	20	25	1	
4594-2050-01	03	11	1		4594-2103-01	13	09	2		4594-2171-01	16	24	1		4597-2017-01	21	25	1	
4594-2051-01	03	15	1		4594-2104-01	09	07	1		4594-2172-01	19	06	1		4597-2018-01	21	26	2	
4594-2052-01	05	17	1		4594-2105-01	09	03	2		4594-2173-01	19	08	1		4598-2001-01	20	23	1	
4594-2053-01	04	11	1		4594-2106-01	09	13	2		4594-2174-01	17	21	1		4598-2001-01	21	23	1	
4594-2054-01	03	02	1		4594-2107-01	10	07	1		4594-2175-01	17	24	1		4598-2001-01	26	13	2	
4594-2055-01	04	02	1		4594-2108-01	11	15	1		4594-2176-01	17	28	2		4598-2002-01	24	12	1	
4594-2055-01	05	01	1		4594-2109-01	09	05	2		4594-2177-01	17	27	2		4598-2002-01	25	15	4	
4594-2056-01	04	01	1		4594-2110-01	11	03	2		4594-2178-01	19	09	1		4598-2003-01	25	19	1	
4594-2057-01	05	06	1		4594-2111-01	09	15	1		4594-2179-01	19	10	1		4598-2004-01	23	15	1	
4594-2058-01	04	04	1		4594-2112-01	06	13	1		4594-2180-01	19	11	1		4598-2005-01	24	16	1	
4594-2059-01	05	13	1		4594-2113-01	06	12	1		4594-2181-01	17	25	1		4598-2006-01	26	23	1	
4594-2060-01	04	08	1		4594-2114-01	06	08	1		4594-2182-01	17	26	2		4598-2007-01	23	12	2	
4594-2061-01	03	17	2		4594-2115-01	07	14	1		4594-2183-01	16	09	1		4598-2008-01	23	09	2	
4594-2061-01	04	10	4		4594-2115-01	09	02	2		4594-2184-01	16	22	1		4598-2009-01	25	01	2	
4594-2061-01	05	19	2		4594-2116-01	09	24	1		4594-2185-01	16	15	1		4598-2010-01	25	05	2	
4594-2061-01	07	12	2		4594-2117-01	07	05	1		4594-2186-01	18	16	1		4598-2011-01	25	06	2	
4594-2062-01	03	14	1		4594-2118-01	07	06	1		4594-2187-01	11	10	1		4598-2012-01	26	04	2	
4594-2063-01	03	16	1		4594-2119-01	14	13	1		4594-2188-01	02	01	1		4598-2013-01	24	10	1	
4594-2064-01	05	16	1		4594-2119-01	15	14	1		4594-2189-01	02	25	2		4598-2014-01	24	11	1	
4594-2065-01	05	20	1		4594-2120-01	10	15	1		4594-2191-01	02	07	1		4598-2016-01	25	14	4	
4594-2066-01	03	18	1		4594-2121-01	10	17	1		4594-2192-01	06	14	1		4598-2017-01	25	10	1	
4594-2067-01	03	03	1		4594-2122-01	12	13	1		4594-2193-01	06	16	1		4598-2018-01	23	25	1	
4594-2068-01	03	10	2		4594-2123-01	13	10	1		4594-2194-01	08	02	1		4598-2019-01	22	12	1	
4594-2069-01	05	04	5		4594-2124-01	09	06	1		4594-2195-01	08	05	1		4598-2020-01	25	13	4	
4594-2070-01	05	07	1		4594-2125-01	09	14	1		4594-2196-01	02	09	1		4598-2021-01	26	11	2	
4594-2072-01	05	21	2		4594-2126-01	10	05	1		4594-2196-01	02	10	1		4598-2022-01	22	11	2	
4594-2073-01	07	16	1		4594-2127-01	11	07	1		4594-2198-01	09	16	1		4598-2023-01	22	28	1	
4594-2074-01	05	02	1		4594-2127-01	14	05	2		4594-2199-01	03	08	2		4598-2024-01	22	14	1	
4594-2075-01	02	33	1		4594-2128-01	11	06	1		4594-2199-01	04	14	1		4598-2025-01	22	24	1	
4594-2076-01	05	22	1		4594-2128-01	15	02	2		4594-2199-01	05	15	1		4598-2026-01	22	16	1	
4594-2076-01	13	19	1		4594-2129-01	01	16	1		4594-2199-01	17	15	1		4598-2027-01	22	19	1	
4594-2076-01	25	17	2		4594-2130-01	11	11	1		4594-2200-01	16	14	1		4598-2028-01	23	16	1	
4594-2077-01	05	26	2		4594-2132-01	18	19	2		4594-2202-01	23	26	1		4598-2029-01	22	15	1	
4594-2077-01	12	07	1		4594-2133-01	17	11	1		4594-2202-01	25	08	1		4598-2030-01	26	07	4	
4594-2077-01	13	23	1		4594-2134-01	18	14	2		4594-2203-01	28	16	1		4598-2031-01	23	27	1	
4594-2077-01	25	18	2		4594-2135-01	17	16	1		4594-2205-01	01	01	1		4598-2031-01	25	07	1	
4594-2078-01	05	29	1		4594-2136-01	17	04	1		4594-2206-01	06	09	1		4598-2032-01	23	03	1	
4594-2079-01	08	07	1		4594-2137-01	17	03	1		4594-2207-01	13	15	1		4598-2033-01	23	18	1	
4594-2080-01	08	08	1		4594-2138-01	17	02	1		4594-2212-01	02	06	1		4598-2034-01	27	01	1	
4594-2080-01	12	06	1		4594-2139-01	17	09	2		4594-2213-01	02	03	1		4598-2034-01	28	01	1	
4594-2080-01	17	12	1		4594-2140-01	17	01	2		4594-2214-01	13	18	1		4598-2035-01	27	17	1	
4594-2081-01	08	12	2		4594-2141-01	17	14	1		4597-2001-01	20	07	1		4598-2035-01	28	19	1	
4594-2082-01	05	25	2		4594-2142-01	17	19	1		4597-2001-01	21	07	1		4598-2036-01	27	08	1	
4594-2082-01	08	10	1		4594-2143-01	18	03	1		4597-2002-01	20	01	3		4598-2036-01	28	09	1	
4594-2082-01	12	09	1		4594-2144-01	18	09	1		4597-2002-01	21	01	3		4598-2037-01	27	13	1	
4594-2082-01	13	20	1		4594-2145-01	18	12	1		4597-2003-01	20	06	1		4598-2037-01	28	14	1	

PART NO.	FIG.	INDEX	QTY		PART NO.	FIG.	INDEX	QTY		PART NO.	FIG.	INDEX	QTY		PART NO.	FIG.	INDEX	QTY	
4598-2038-01	26	21	2																
4598-2039-01	23	20	1																
4598-2040-01	24	08	2																
4598-2041-01	26	16	2																
4598-2042-01	26	06	2																
4598-2043-01	26	05	2																
4598-2044-01	26	12	2																
4598-2045-01	27	14	1																
4598-2045-01	28	15	1																
4598-2046-01	24	14	1																
4598-2047-01	24	15	1																
4598-2047-01	26	15	1																
4598-2048-01	26	19	2																
4598-2049-01	24	09	1																
4598-2049-01	26	17	1																
4598-2050-01	26	22	1																
4598-2051-01	22	22	1																
4598-2052-01	22	05	1																
4598-2053-01	22	01	1																
4598-2054-01	22	06	1																
4598-2055-01	22	27	1																
4598-2056-01	22	03	1																
4598-2057-01	22	10	1																
4598-2058-01	28	06	1																
4598-2059-01	27	16	1																
4598-2059-01	28	18	1																
4598-2060-01	27	12	1																
4598-2060-01	28	13	1																
4598-2061-01	28	08	1																
4598-2062-01	27	06	1																
4598-2063-01	27	05	1																
4598-2063-01	28	05	1																
4598-2064-01	22	07	1																
4598-2065-01	27	15	1																
4598-2065-01	28	17	1																
4598-2066-01	26	14	4																
4598-2067-01	24	13	1																
4598-2069-01	22	04	3																
4598-2070-01	23	13	2																
4598-2071-01	27	18	1																
4598-2071-01	28	20	1																
4598-2072-01	27	19	1																
4598-2072-01	28	21	1																
4598-2073-01	27	20	1																
4598-2073-01	28	22	1																
9384-1010-11	22	25	1																
9384-1010-31	01	19	1																
9384-1820-71	20	05	1																
9384-1820-71	21	05	1																

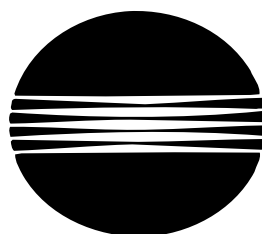

MINOLTA

Copyright
2001 MINOLTA Co., Ltd.

MINOLTA Co., Ltd.

7665-4594-21 01111000